

PLAT OF SURVEY  
FOR  
LAWRENCE WUTHRICH  
Being a part of the Northwest Quarter  
of Section 2, Township 20, Range 18,  
Washington Township, Richland County, Ohio.

Northwest Corner of the  
Northwest Qtr. Sec. 2  
Hull Rd. C.H. 316

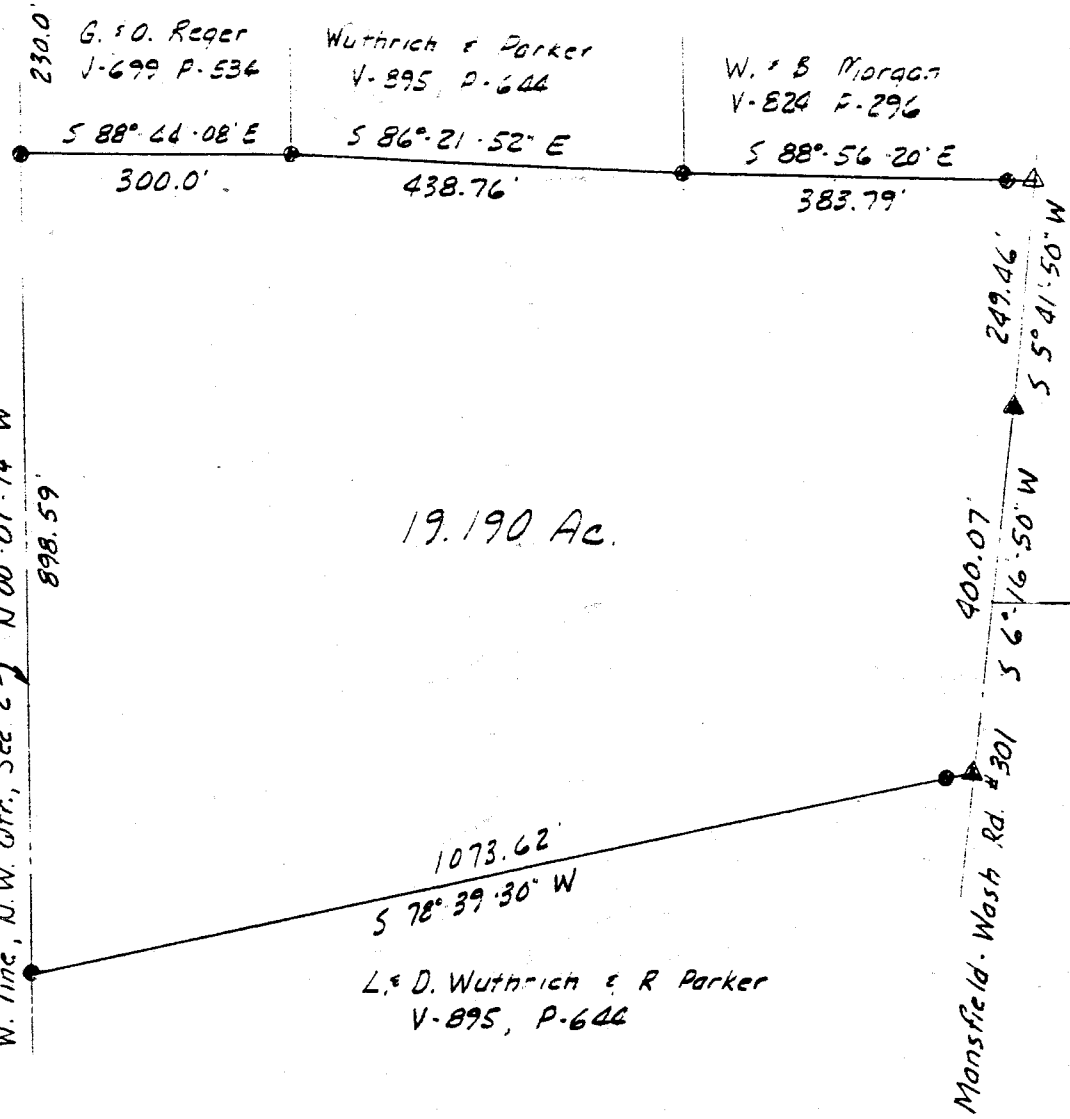

- △ P.K. NAIL SET
- ▲ RR SPIKE SET
- IRON PIN SET-CAPPED "BLUNK 6320"

BASIS OF BEARINGS: SURVEY BY  
KROCKA 6-16-75

E. & S. Radojesic  
V-41, P-949

R. & N. Herr  
V-918, P-52

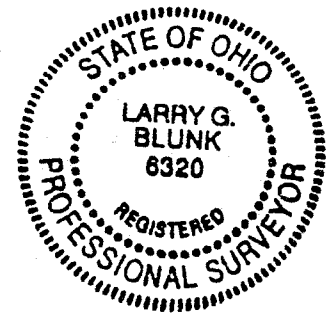

*Larry G. Blunk*  
LARRY G. BLUNK  
REGISTERED SURVEYOR #6320  
JUNE 1, 1990