

NORTH
A-116

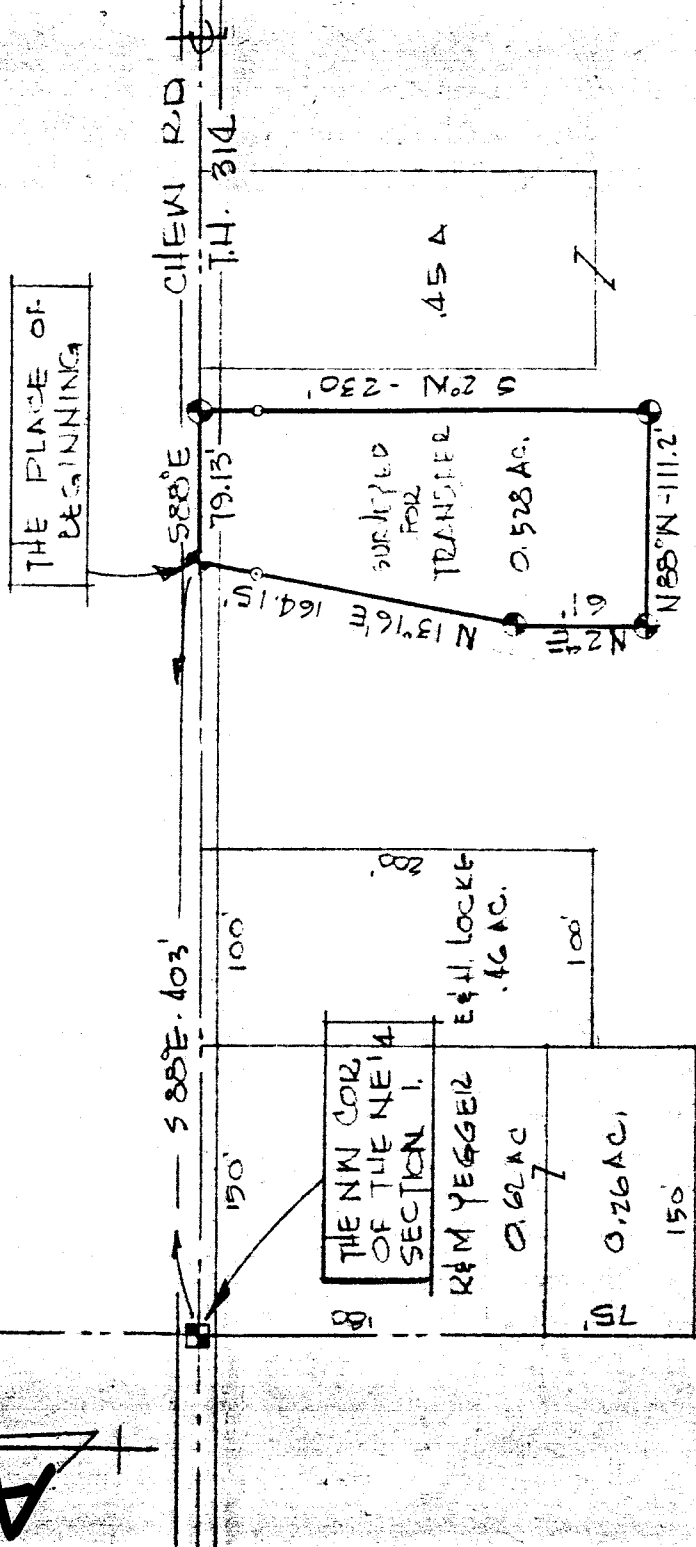

F & M. MORITZ
54.09 AC.

54.012

THE WEST LINE OF THE
NE 1/4 SECTION 1.



Justin A. Seiler
 SURVEY BY: JUSTIN A. SEILER
 REG SURVEYOR # 4421

SURVEY PLAT FOR PROPERTY TRANSFER

FRANK MORITZ

PART NE 1/4 SECTION 1
 WASHINGTON TOWNSHIP
 RICHLAND COUNTY,
 OHIO

DATE: FEB. 27, 1968 SCALE: 1"=100'
 DRAWING NO: 68981 DOWN BY: JAS