

1115

THE PLACE OF BEGINNING

CHEW RD. (TMP. HWY 314)

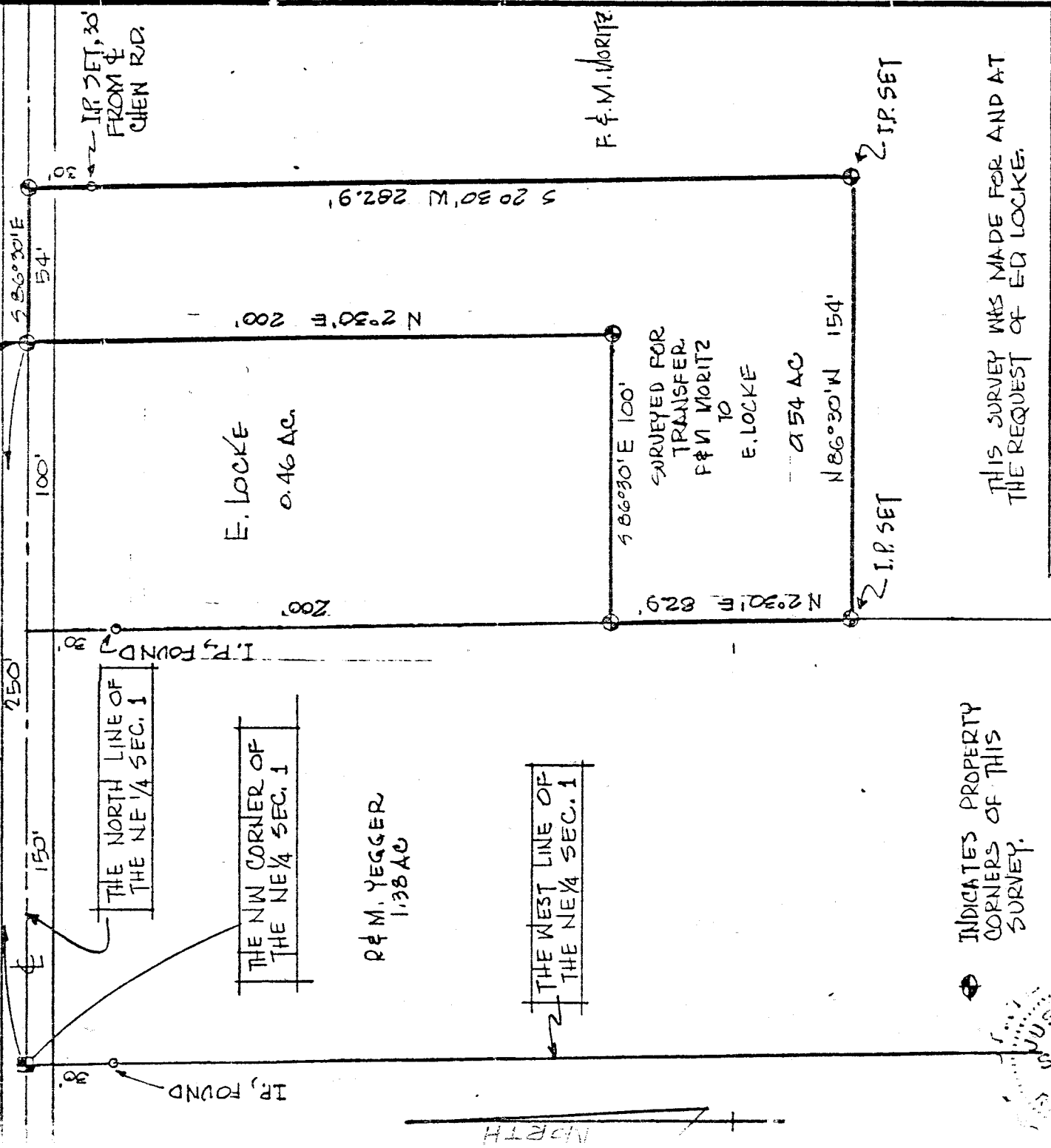

THE NORTH LINE OF THE NE 1/4 SEC. 1

THE NW CORNER OF THE NE 1/4 SEC. 1

THE WEST LINE OF THE NE 1/4 SEC. 1

R & M. YEGGER 1.38 AC

F. & M. MORITZ

INDICATES PROPERTY CORNERS OF THIS SURVEY.

THIS SURVEY WAS MADE FOR AND AT THE REQUEST OF ED LOCKE.

SURVEY PLAT FOR PROPERTY TRANSFER ED. LOCKE

PT. NE 1/4 SECTION 1, T-20; R-18 WASHINGTON TOWNSHIP RICHLAND COUNTY, OHIO

DATE: JULY 25, 1977 SCALE: 1"=50' DRAWING NO: 771371 DEPICTED BY: JAC

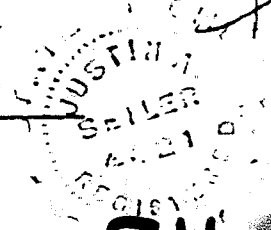

Justin A. Seiler

SURVEY BY: JUSTIN A. SEILER CHIEF SURVEYOR #4421