

DESCRIPTION OF A PARCEL LAND

SITUATED IN THE SE. QUARTER OF SEC. 1 TWP. 20 R. 18 WASHINGTON TWP.
RICHLAND CO. OHIO.

BEGINNING AT A POINT IN THE CENTER LINE OF THE MANSFIELD - LUCAS RD.
SAID POINT BEING (437') WESTERLY FROM THE EAST LINE OF SAID QT. SEC. LINE
AS MEASURED ALONG THE CENTER LINE OF THE MANSFIELD - LUCAS RD.
THENCE SOUTH ^{WESTERLY} (185')
THENCE WEST (275') TO A STAKE
THENCE NORTH ^{EASTERLY} (275') TO A POINT IN THE CENTER LINE OF THE MANSFIELD - LUCAS RD.
THENCE IN A ^{SOUTHEASTERLY} DIRECTION ALONG AND WITH SAID CENTER LINE (259')
TO THE PLACE OF BEGINNING CONTAINING (1.4) ACRES MORE OR LESS.

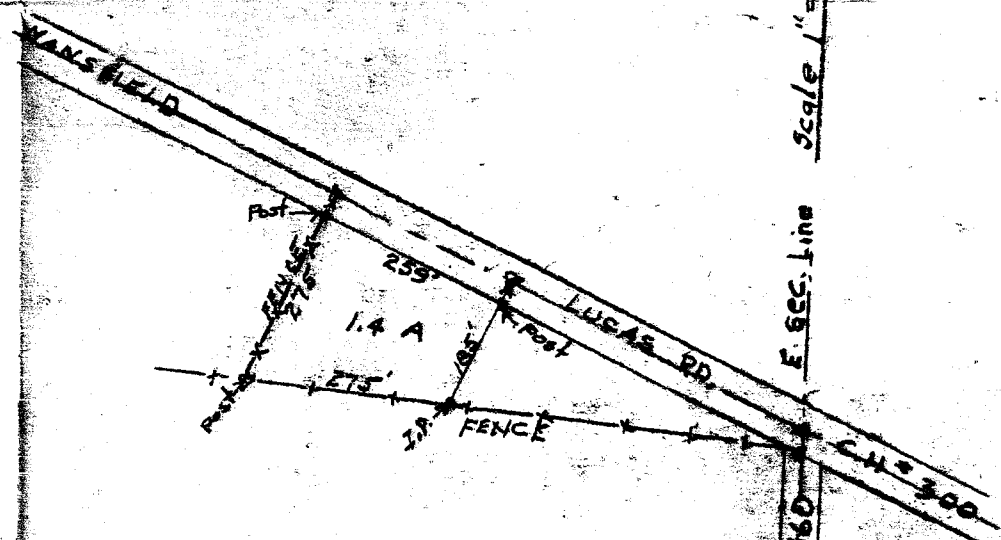

SURVEYED BY

G.A. Doran

LICENSE # 965

2-9-56

A-112