

A-110

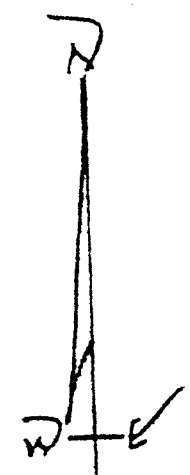
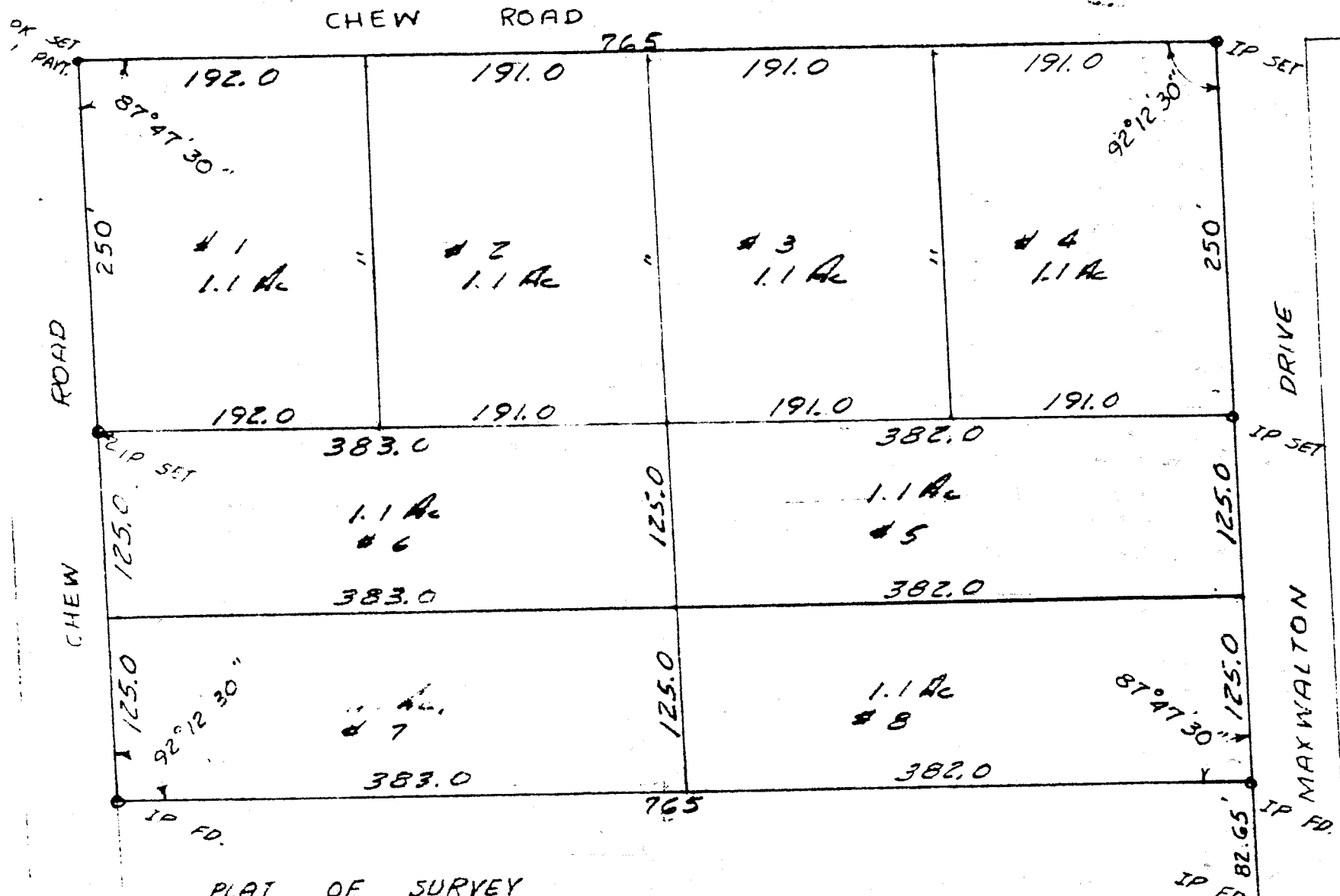

SCALE: 1"=100'

PLAT OF SURVEY
 LOTS NO. 1 & 2
 WASHINGTON HEIGHTS ALLOT.
 Washington Twp. - Richland County
 OHIO

[Signature]
 Reg. Surveyor 4279
 Sept. 1969
 Rev. 3-11-71

A-110