

A-109

NE CORNER
N.W. 2

A-109

SURVEY FOR F. C. F. REALTY
SECTION 1. WASHINGTON TWP,
RICHLAND COUNTY, OHIO

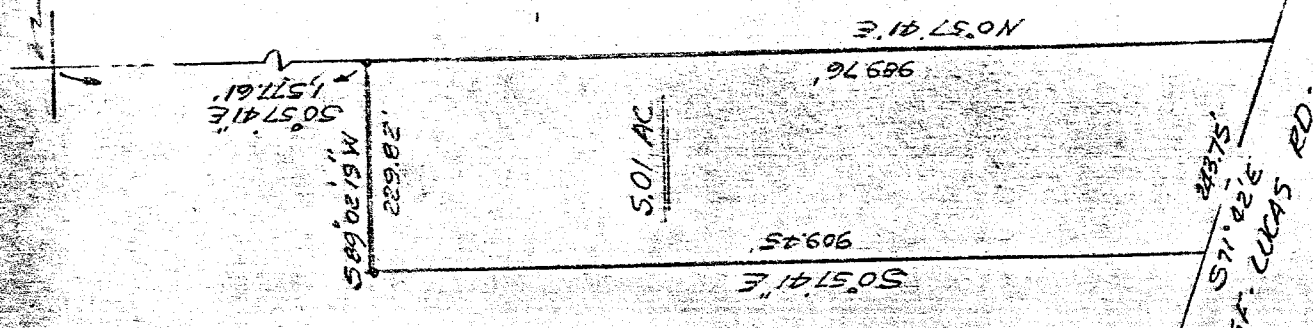

Phillip Marcus
 Phillip Marcus
 Reg. Surveyor # 4518
 August 5, 1976

LEGAL DESCRIPTION: 5.01 ACRES
 Situated in the Northwest quarter of Section 1, T.20, R.18 of Washington Township, Richland County, Ohio and being further described as follows.
 Commencing at the Northeast corner of said Northwest quarter; thence S 0° 57' 41" E, along the East line of the quarter, 1,577.61 feet to the true place of beginning, thence S 89° 02' 19" W, 229.82 feet; thence S 0° 57' 41" E, parallel to the East line of the quarter, 909.45 feet to the centerline of Mansfield-Lucas Road, C.H. 300; thence S 71° 42' E, along said centerline, 243.75 feet to the East line of the quarter; thence N 0° 57' 41" W, along said East line of the quarter, 989.76 feet to the place of beginning.
 Containing 5.01 acres of land and being subject to all legal highways and easements of record...