

A-106

Scale: 1" = 200'

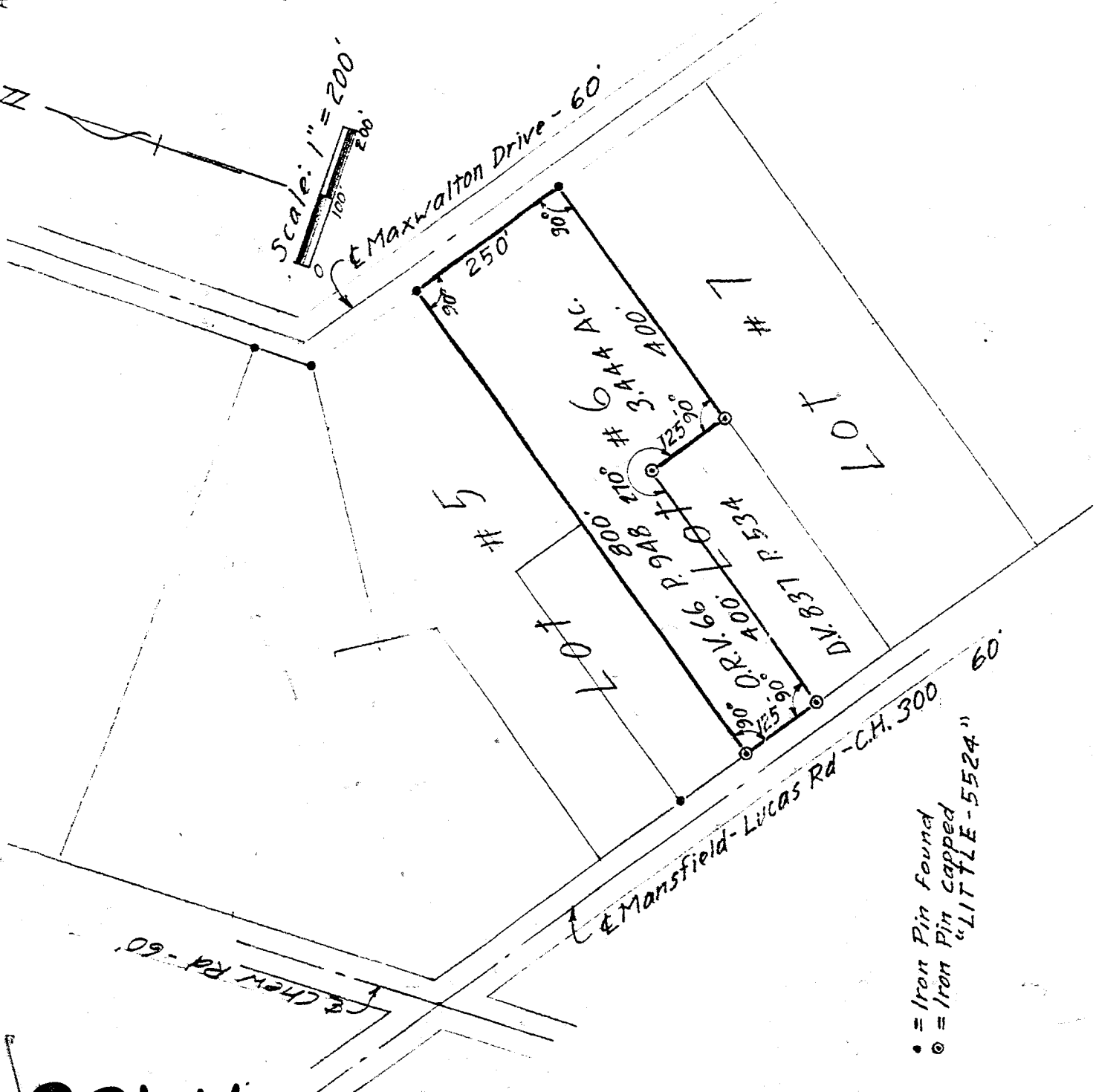

• = Iron Pin Found
 ⊙ = Iron Pin Capped
 "LITTLE-5524"

PART OF LOT #6
 WASHINGTON HEIGHTS ALLOTMENT
 PART OF NW 1/4 SECTION 1
 TOWNSHIP 20 RANGE 18
 WASHINGTON TOWNSHIP
 RICHLAND COUNTY, OHIO

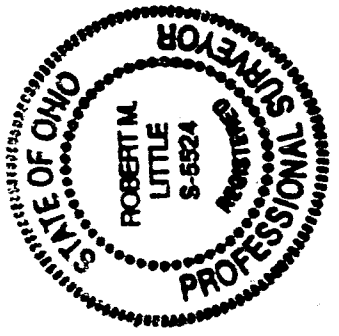

Robert M. Little
 Robert M. Little
 Registered Surveyor # Ohio 5524
 August 21, 1991