

A-105

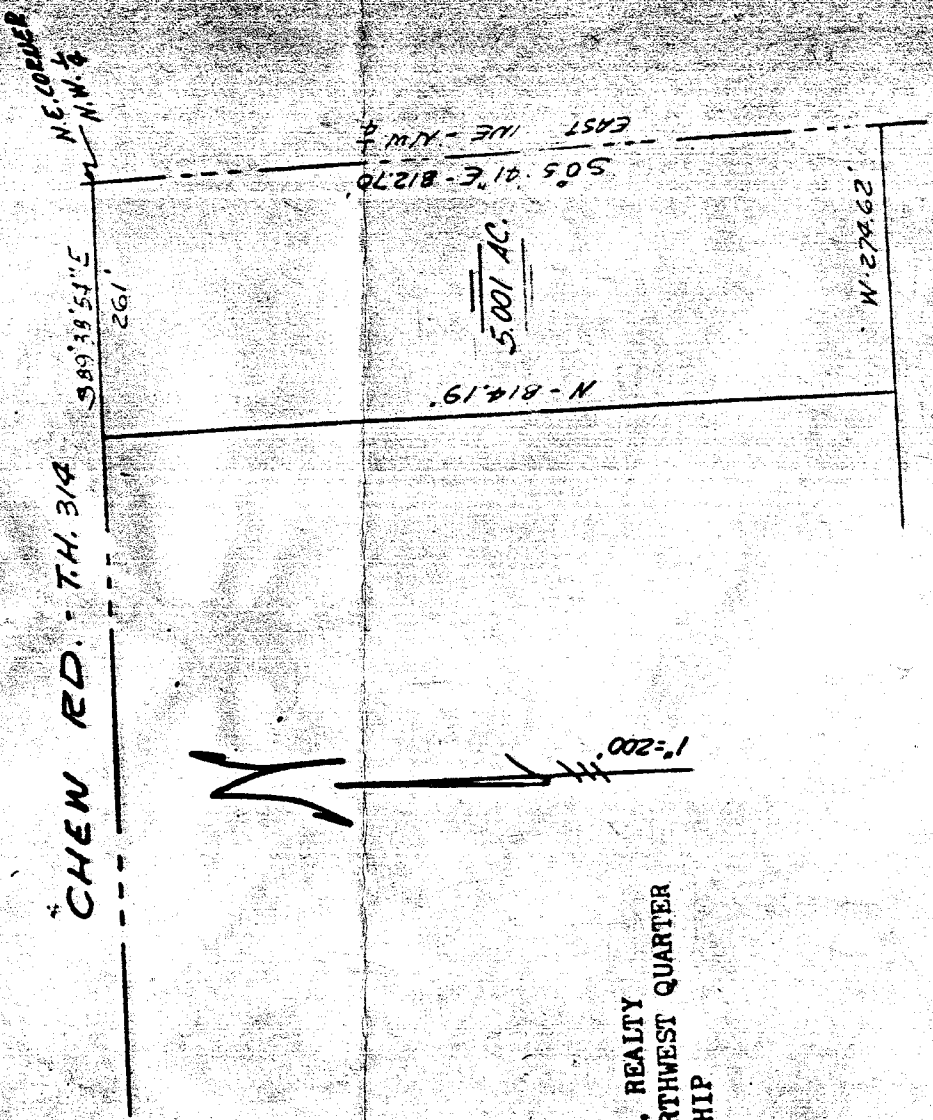

CHW RD. - T.H. 3/4

SURVEY FOR F.C.F. REALTY
5.001 ACRES - NORTHWEST QUARTER
WASHINGTON TOWNSHIP

LEGAL DESCRIPTION: 5.001 ACRES

Situated in the Northwest quarter of Section 1, T.20 R. 18 of Washington Township, Richland County, Ohio and being further described as follows:

Beginning at the Northeast corner of said Northwest quarter; thence S 0°57'41" E, along the East line of the quarter, 812.70 feet; thence West, 274.62 feet; thence North, 814.19 feet to the North line of it; thence East, 274.62 feet to the center of Chew Road, T. H. 3/4; thence S 89°38'54" E, along said North line and in the center of Chew Road, 261 feet to the place of beginning.

Containing 5.001 acres of land and being subject to all legal highways and easements of record...

Phillip Marcus

Phillip Marcus
Reg. Surveyor # 4518
March 19, 1976

A-105