

NOTTINGHAM PROPERTY  
SECTION 1,  
WASHINGTON TWP.,  
RICHLAND COUNTY, OHIO

CHEW RD - T.H. 314  
N 89° 38' 54" W - 656.15'

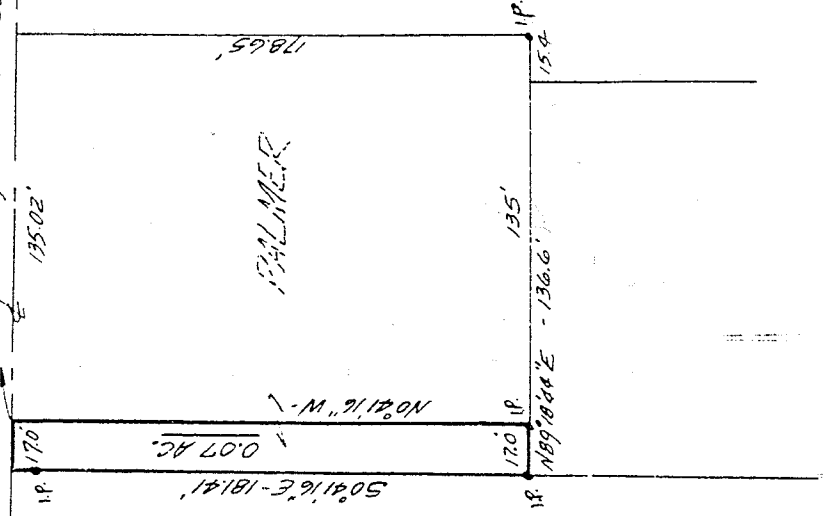

NE CORNER  
N.W. 1/4

LEGAL DESCRIPTION: 0.07 ACRES

Situated in the Northwest quarter of Section 1, T.20, R.18 of Washington Township, Richland County, Ohio and being further described as follows.

Commencing at the Northeast corner of said Northwest quarter; thence N 89° 38' 54" W, along the North line of the quarter and in the center of Chew Road, T.H. 314, 656.15 feet to the Northwest corner of the Palmer lands and the true place of beginning.

Thence continuing N 89° 38' 54" W, along said North line of the quarter and in the center of Chew Road, 17.0 feet; thence S 0° 41' 16" E, 181.41 feet; thence N 89° 18' 44" E, 17.0 feet to the Southwest corner of the Palmer lands; thence N 0° 41' 16" W, along the West line of the Palmer lands, 181.10 feet to the place of beginning.

Containing 0.07 acres of land and being subject to all legal highways and easements of record.....

.....  
*Phillip Marcus*  
Phillip Marcus  
Reg. Surveyor # 4518  
Nov. 7, 1980