

SURVEY PLAT

PART NW QUARTER SECTION 1
WASHINGTON TOWNSHIP (T-20, R-18)
RICHLAND COUNTY, OHIO
FOR: JAMES & FONDA PALMER
DEED REF: VOLUME 753 PAGE 222
OWNED BY: R. L. NOTTINGHAM

N. LINE SEC 1
E. CHEW RD. (T.H. 31A)
N 89° 38' 54" W

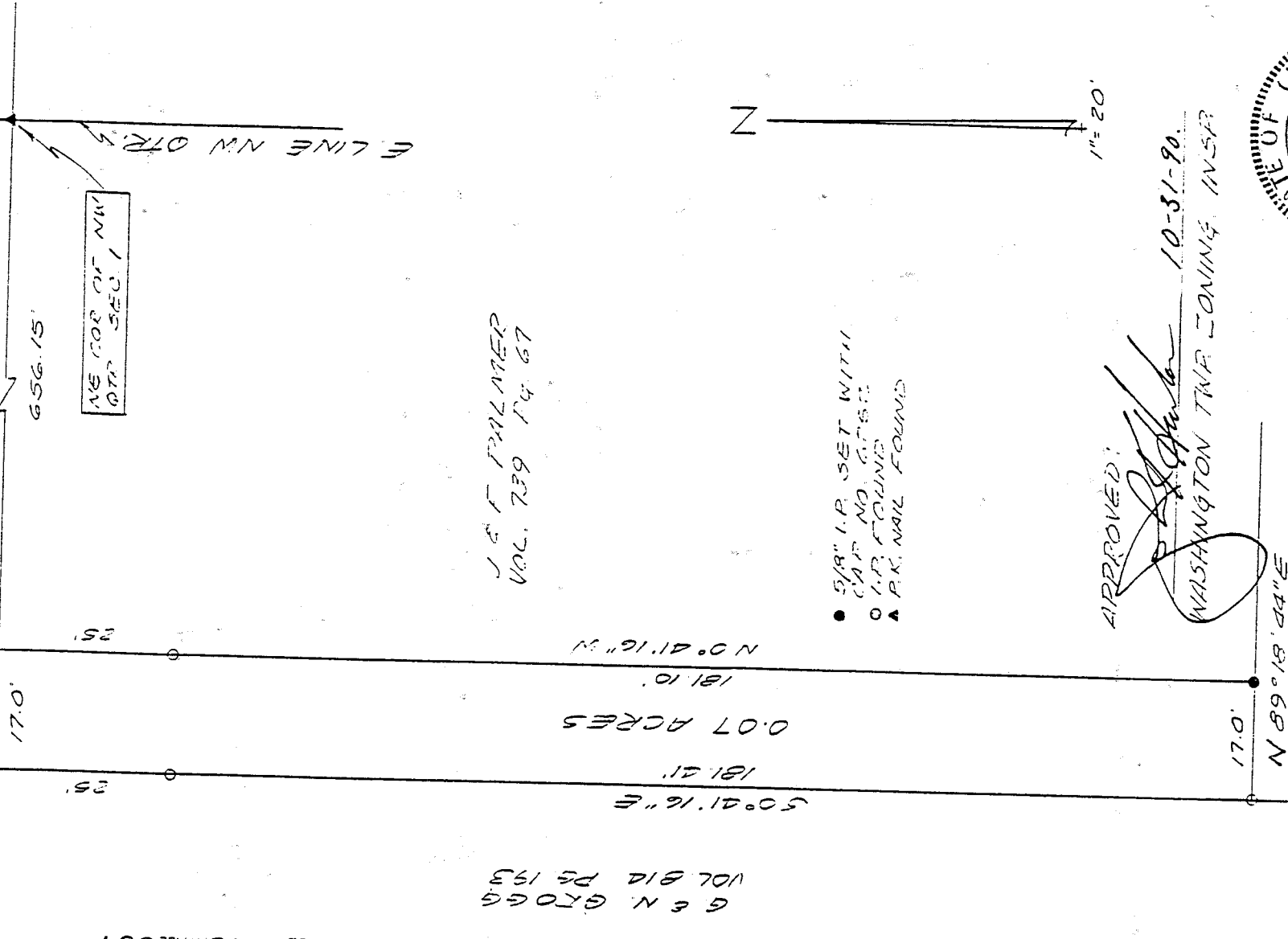

VOL 812 PG 153
78 PAGE 657

G & N GLOGG
VOL 812 PG 153

J & F PALMER
VOL. 739 PG 67

- 5/8" I.P. SET WITH CAP NO. 67522
- I.P. FOUND
- ▲ P.K. NAIL FOUND

APPROVED:
[Signature]
WASHINGTON TWP ZONING INSP
10-31-90.

J & F PALMER
VOL. 867 PG 730

Bearings are record.

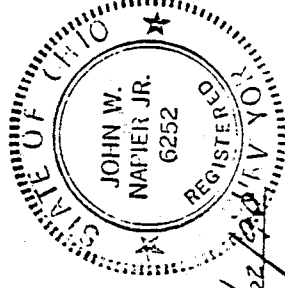
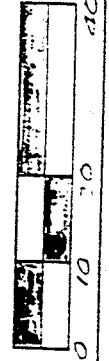

[Signature]
JOHN W. NAPIER, JR.
REG. SURVEYOR NO. 6252

A-100

ALSO SEE 100-A