

A-98

A-93

SHAFER, JOHNSTON, LICHTENWALTER & ASSOCIATES

SURVEY FOR  
RONALD & MARY BISE

SURVEYORS

Please reply to:

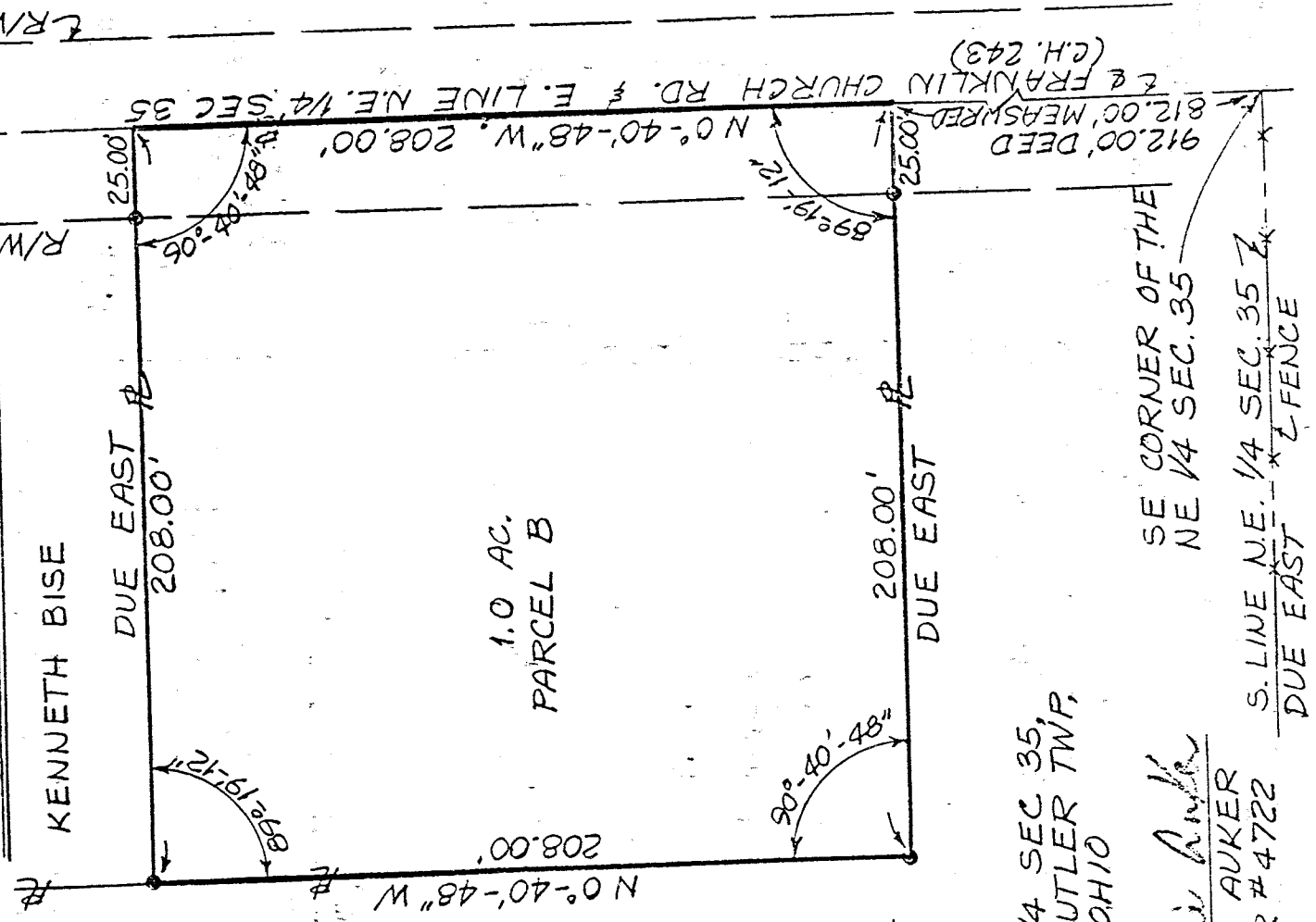
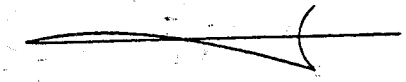

ROSE BISE

DATE 8-21-75  
SCALE 1" = 50'  
• IRON PIN SET

BEING PT NE 1/4 SEC 35,  
TWP 23, R.18, BUTLER TWP,  
RICHLAND CO., OHIO

*Arthur W. Van Auker*  
ARTHUR W. VAN AUKER  
REG. SURVEYOR #4722  
SM 1229 B

SE CORNER OF THE  
NE 1/4 SEC. 35  
S. LINE N.E. 1/4 SEC. 35  
DUE EAST

672 LOGAN ROAD □ MANSFIELD, OHIO 44907  
419/756-3374

2585 CLEVELAND ROAD □ WOOSTER, OHIO 44691  
216/345-6377