

A-91

A-91

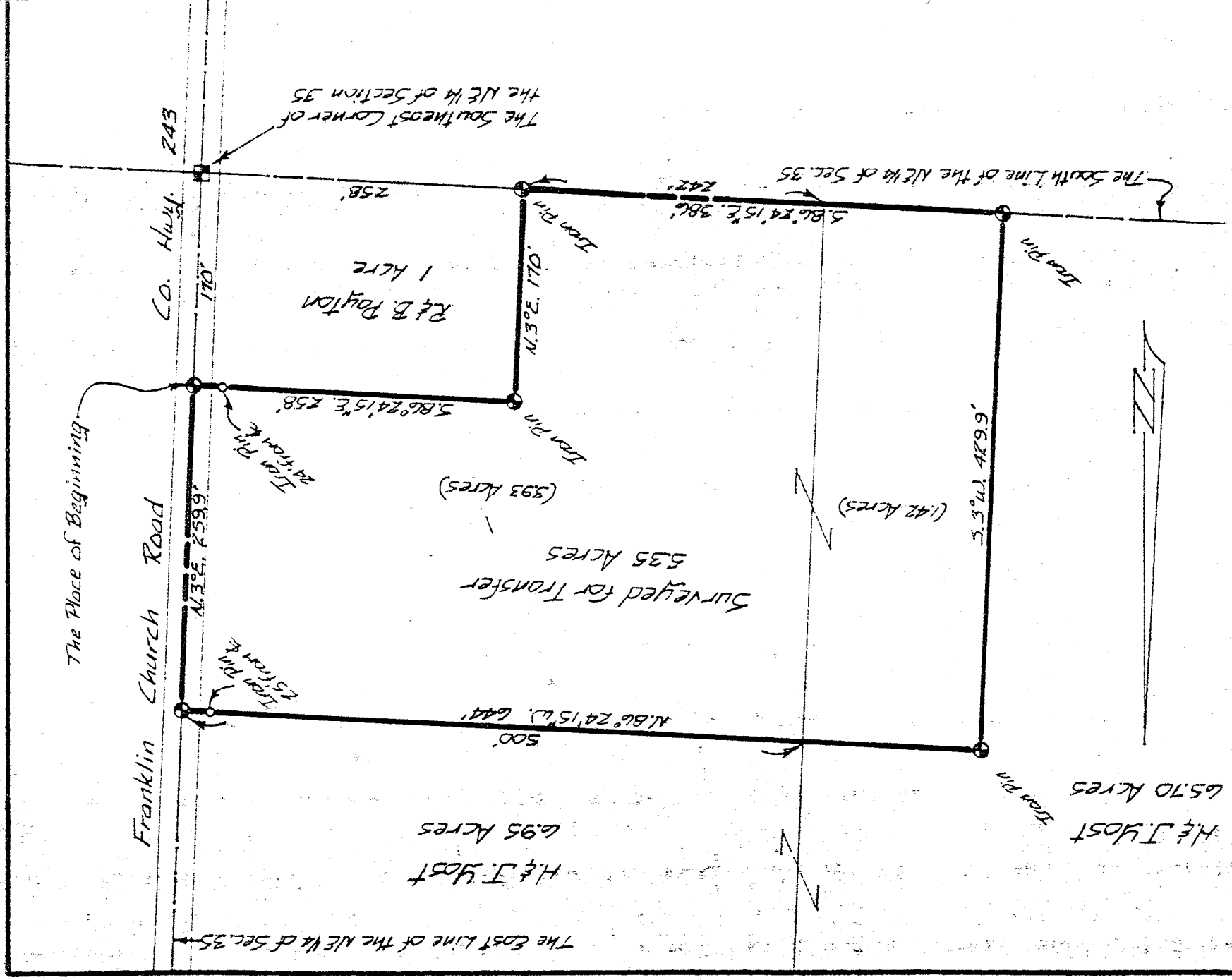

This survey was made for and at the request of Horvey Most

Survey Plat for Property Transfer
Horvey Most
Pt. Northeast Quarter of Section 35
Butler Township
Richland County, Ohio
Date: May 11, 1916
Scale: 1" = 100'
Drawing No.: 761235
Drawn by: M.D.B.

Justin A. Seiler  
 Survey By: Justin A. Seiler  
 Registered Surveyor #4421