

A-90

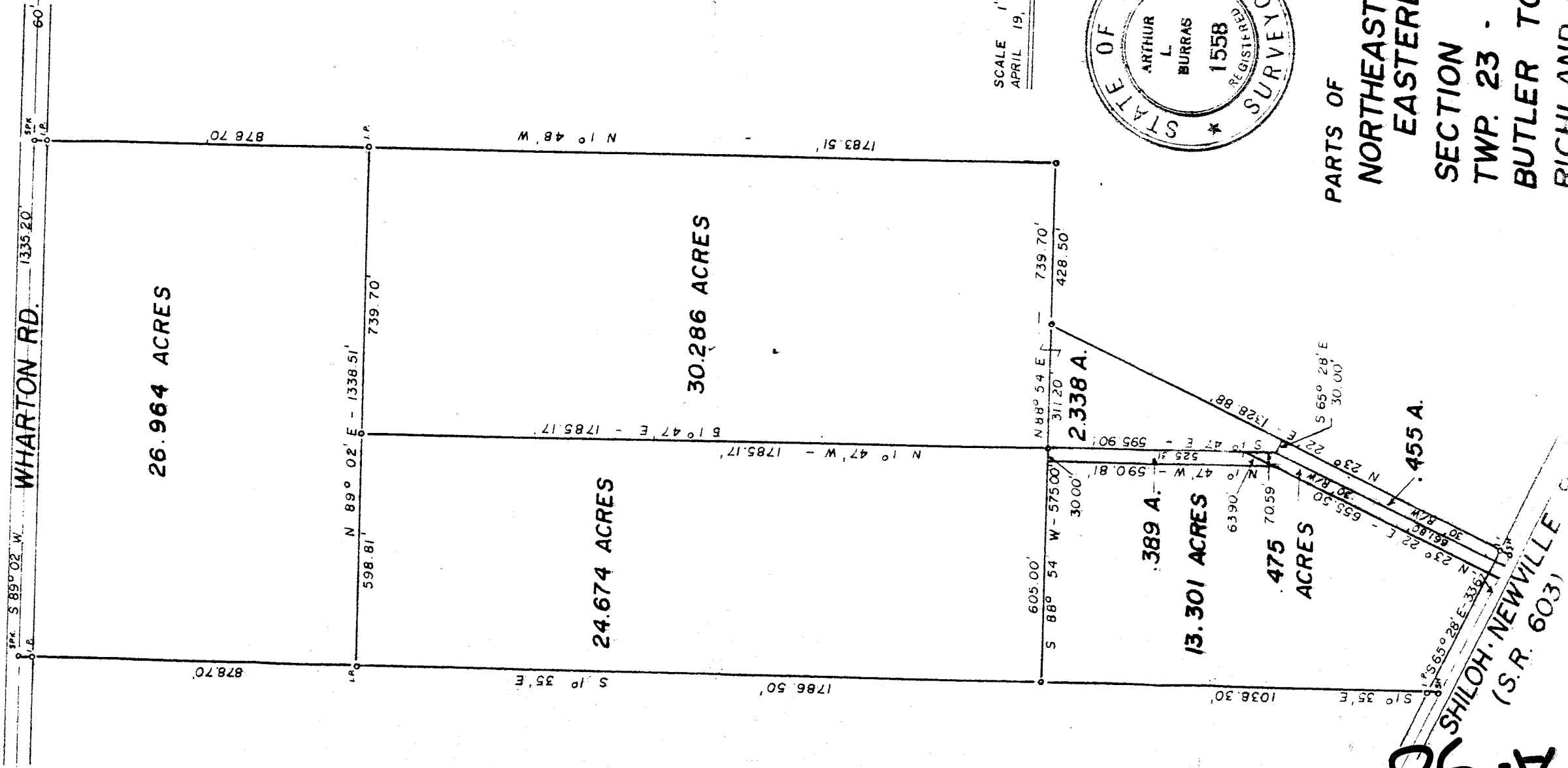

SCALE 1" = 300'  
APRIL 19, 1973

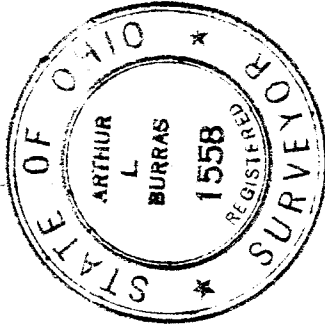

PARTS OF  
**NORTHEASTERLY & SOUTH  
 EASTERLY QUARTERS**  
**SECTION 35,**  
**TWP. 23 - RGE. 18,**  
**BUTLER TOWNSHIP,**  
**RICHI AND COUNTY OHIO**