

NOTE

○ INDICATES PROPERTY CORNERS OF THIS SURVEY

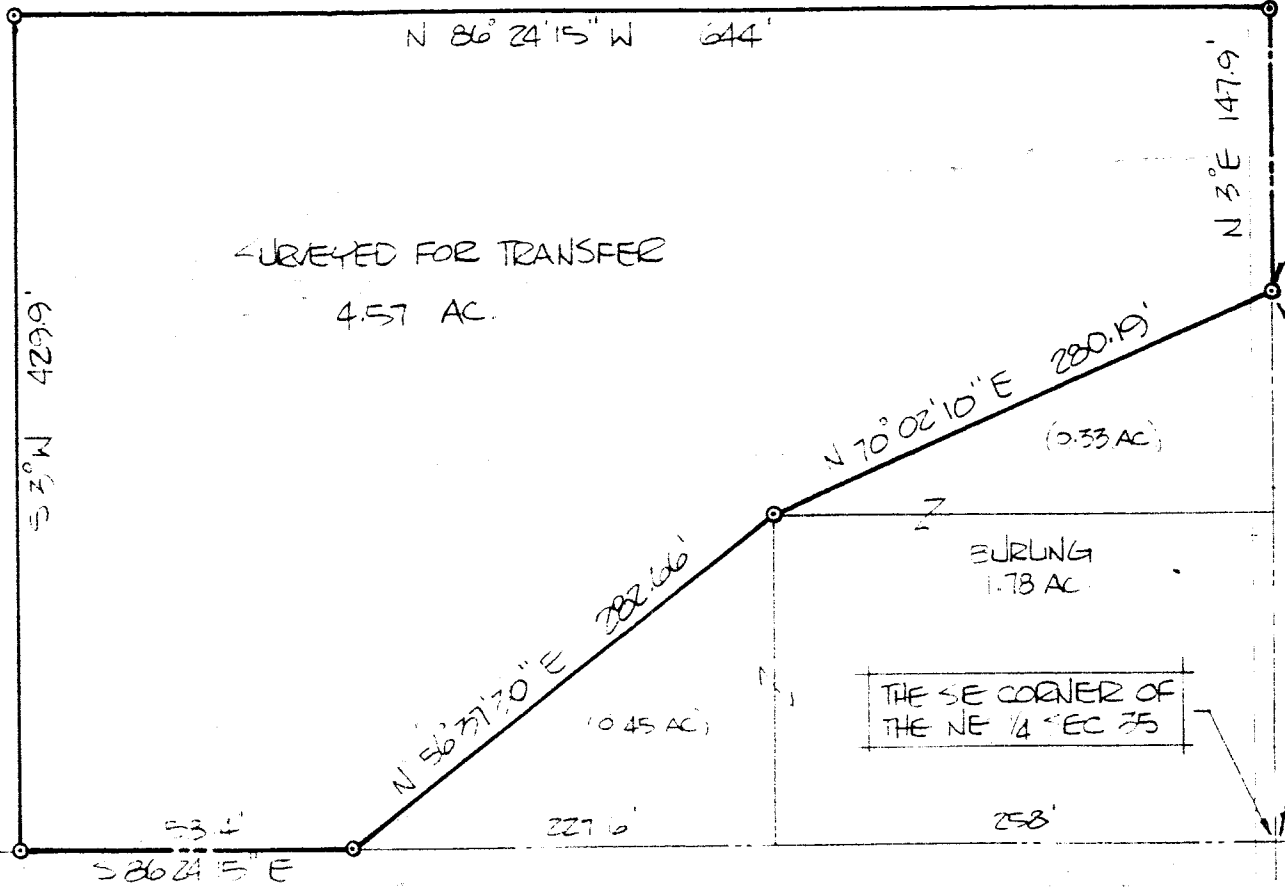

SURVEYED FOR TRANSFER
4.57 AC.

THE SOUTH LINE OF
THE NE 1/4 SEC 35

THE SE CORNER OF
THE NE 1/4 SEC 35

THE PLACE OF
BEGINNING

FRANKLIN CHURCH ROAD
(CO. HWP 243)

THIS SURVEY WAS MADE FOR AND AT THE REQUEST
OF MR. LARRY NICKELL

A-89

SURVEY PLAT FOR PROPERTY TRANSFER	
NICKELL	
PT. NE 1/4 SEC 35 T-25 R-18	
BUTLER TOWNSHIP	
RICHLAND COUNTY, OHIO	
DATE: JULY 13, 1981	SCALE: 1"=100'
PLAT NO: 311624-B	DRAWN BY: JS

JUSTIN A. SEILER
 SURVEY BY: JUSTIN A. SEILER
 REG. SURVEYOR # 4421

