

A-85

A-85

SURVEY FOR GEORGE SEE
S.W. 1/4 - SECTION 35
BUTLER TOWNSHIP
RICHLAND COUNTY, OHIO

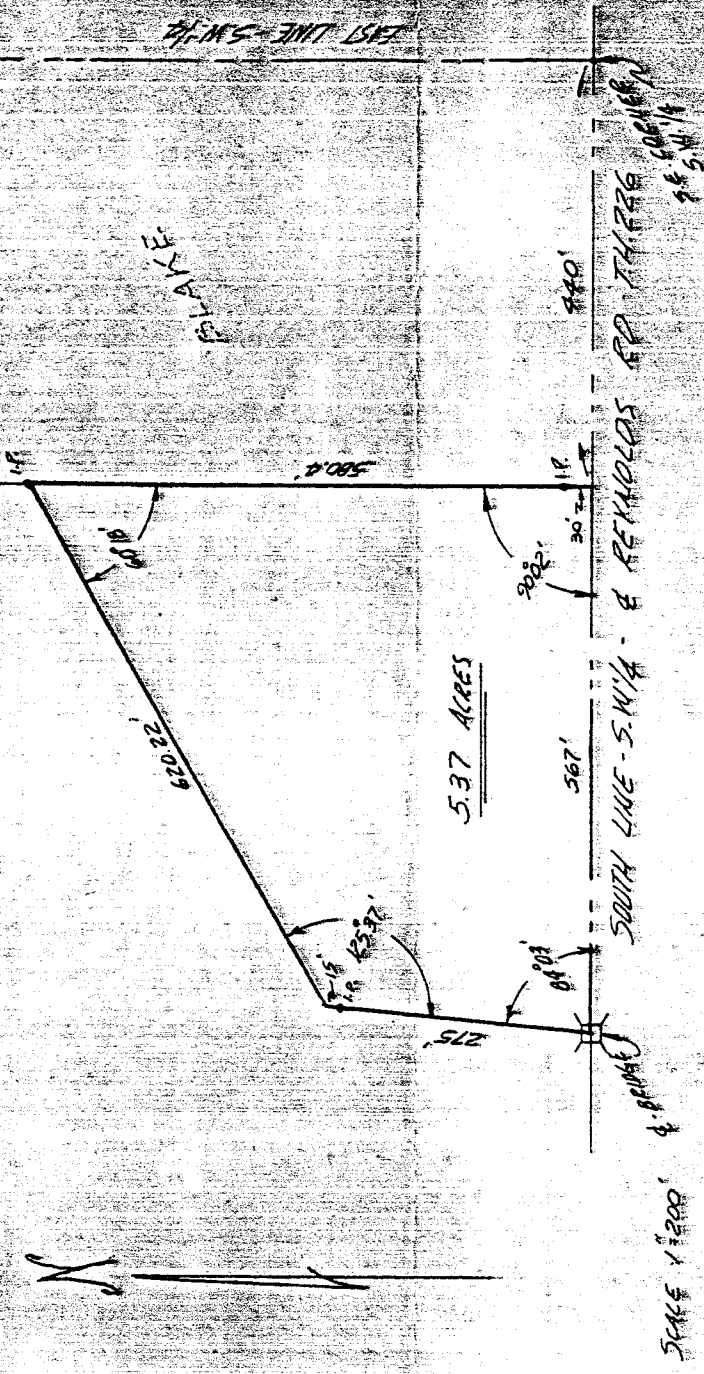

LEGAL DESCRIPTION

Situated in the Southwest quarter of Section 35, T.23, R. 18 of Butler Township, Richland County, Ohio and being further described as follows.

Commencing at a point on the South line of the Southwest quarter of said Section 35, 440 feet West from the Southeast corner thereof; thence West, along said South line of the quarter, 567 feet to the center of an existing bridge; thence Northeasterly, with an interior angle of 84°03', 275 feet; thence Northeasterly, with an interior angle of 125°37', 620.22 feet to the West line of the Blake property; thence Southerly, along said West line of the Blake property, with an interior angle of 60°16', 580.40 feet to the place of beginning. Containing 5.37 acres of land, more or less, and being subject to all legal claims and easements of record,...

This description was prepared from an actual survey of the premises by

Phillip Marcus
Phillip Marcus
Reg. Surveyor #4518
May 20, 1967