

A-80

WEST LINE N.W. QUARTER, SECT. 32

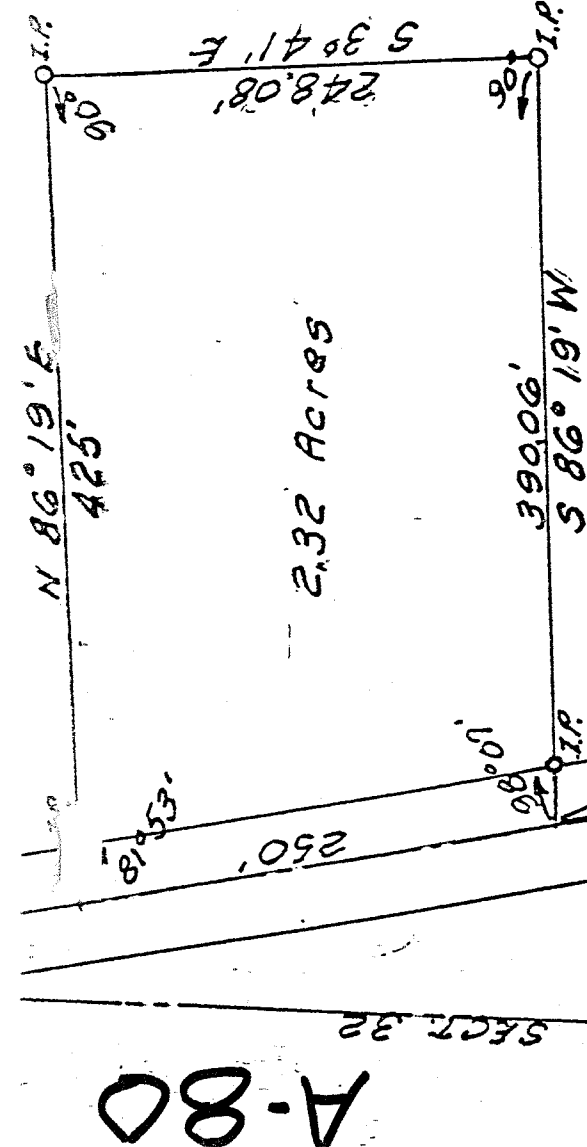

SURVEY OF 2.32 ACRES  
 NORTHWEST QUARTER, SECTION 32  
 T-25 R-17  
 BUTLER TOWNSHIP  
 RICHLAND COUNTY, OHIO

April 29, 1870  
 Scale 1" = 100'

By: Shelby J. Edwards  
 Reg. Surveyor 3925

South Line N.W. Quarter Section 32, T-25, R-17

A-80

A-80

A-80

DESCRIPTION  
FOR  
HENRY COBLENTZ

December 1, 1981

Being a part of the Northeast Quarter of Section 32, Township 25, Range 17, Butler Township, Richland County, Ohio, and being more fully described as follows:

Commencing for boundary at a railroad spike set at the Northeast corner of the Northeast Quarter of Section 32, said railroad spike also being on the centerline of Nelson Road and the east line of Richland County.

Thence South 0°58'40"East along the east line of the Northeast Quarter of Section 32, and the east line of Richland County, a distance of 2643.19 feet to a post found at the Southeast corner of the Northeast Quarter of Section 32;

Thence South 89°01'10"West along the South line of the Northeast Quarter of Section 32, a distance of 494.96 feet to an iron pin set;

Thence North 0°58'40"West parallel with the east line of the Northeast Quarter of Section 32, passing through an iron pin set at 1.85.74 feet, a total distance of 2650.22 feet to a railroad spike set on the north line of the Northeast Quarter of Section 32 and the centerline of Nelson Road;

Thence North 89°50'00"East along the centerline of Nelson Road and the north line of the Northeast Quarter of Section 32, a distance of 495.00 feet to the place of beginning, containing in all 30.073 acres of land but subject to a driveway easement being a 20 foot strip along the east line of said parcel and subject to all legal highways.

SURVEYOR'S CERTIFICATION:

I hereby certify that this description was prepared from the notes of a survey made by the office of Grindle and Bender, Architecture, Engineering, Surveying, and John F. Kerr, Registered Surveyor No. 6559. All bearings are assumed and for the determination of angles only, and all distances are in feet and decimals thereof.

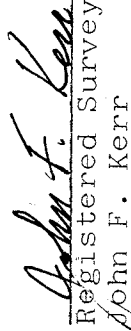
  
Registered Surveyor No. 6559  
John F. Kerr

