

A-71

PLAT OF SURVEY FOR HENRY COBLENTZ
PART OF THE NORTHEAST QUARTER, SEC. NO. 32
TOWNSHIP 25, RANGE 17, BUTLER TOWNSHIP
RICHLAND COUNTY, OHIO

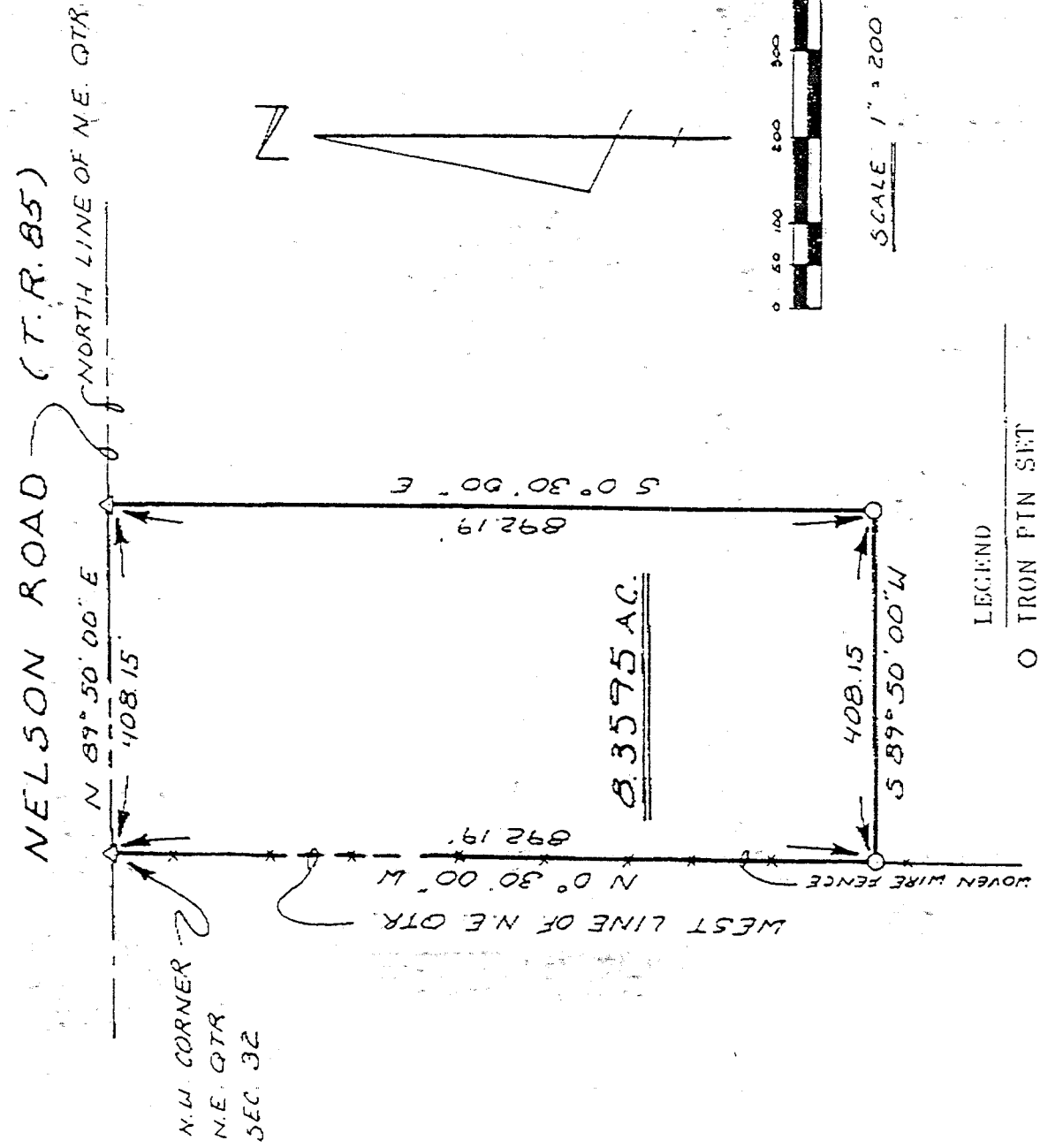

LEGEND

○ IRON PIN SET

△ RAILROAD SPIKE SET

NOTE: ALL BEARINGS ARE MAGNETIC AND ARE TO BE USED FOR THE DETERMINATION OF ANGLES ONLY.

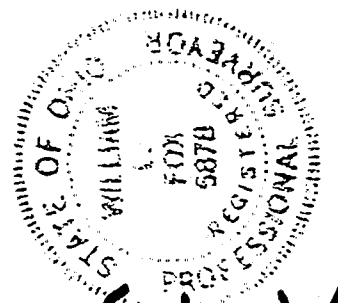

I HEREBY CERTIFY THIS PLAT TO BE A TRUE DELINEATION OF A FIELD SURVEY MADE BY WILLIAM L. FOX AND THAT ALL MONUMENTS WERE FOUND OR SET AS SHOWN.

William L. Fox
Registered Surveyor No. 5878

A-79

A-79



SURVEYING

A-79

1034 SO. BROAD ST.
ASHLAND, OHIO 44806

DESCRIPTION OF SURVEY
FOR HENRY COBLENTZ
November 2, 1989

PHONE 419/ 289-2369

Situated in the Township of Butler, County of Richland and State of Ohio and also known as being a part of the Northeast Quarter of Section 32, Township 25, Range 17, and more fully described as follows:

Commencing at a railroad spike set at the Northwest corner of the Northeast Quarter of Section 32, and in the center of Nelson Road, said spike also being the TRUE PLACE OF BEGINNING.

thence North 89° 50' 00" East, along the North line of said Northeast Quarter and the center of Nelson Road, 408.15 feet to a railroad spike set;

thence South 0° 30' 00" East, 892.19 feet to an iron pin set;

thence South 89° 50' 00" West, 408.15 feet to an iron pin set on the West line of the Northeast Quarter adjacent to a woven wire fence;

thence North 0° 30' 00" West, along said West line and said woven wire fence, 892.19 feet to the TRUE PLACE OF BEGINNING containing 8.3595 acres of land but subject to all legal highways and easements of record.

SURVEYORS CERTIFICATION

I hereby certify that this description was prepared from the notes of a survey made by William L. Fox, Registered Surveyor No. 5878. All bearings are magnetic and all distances are in feet and decimals thereof.

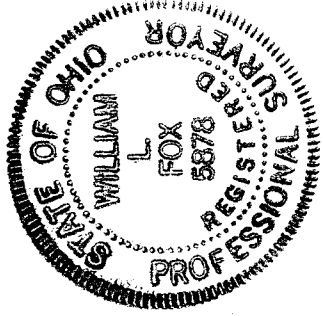

William L. Fox

William L. Fox
Registered Surveyor No. 5878

LOTS

FARMS

SUBDIVISIONS