

PLAT OF SURVEY  
FOR  
HENRY COBLENTZ

NELSON RD. (TWP. RD. 85)

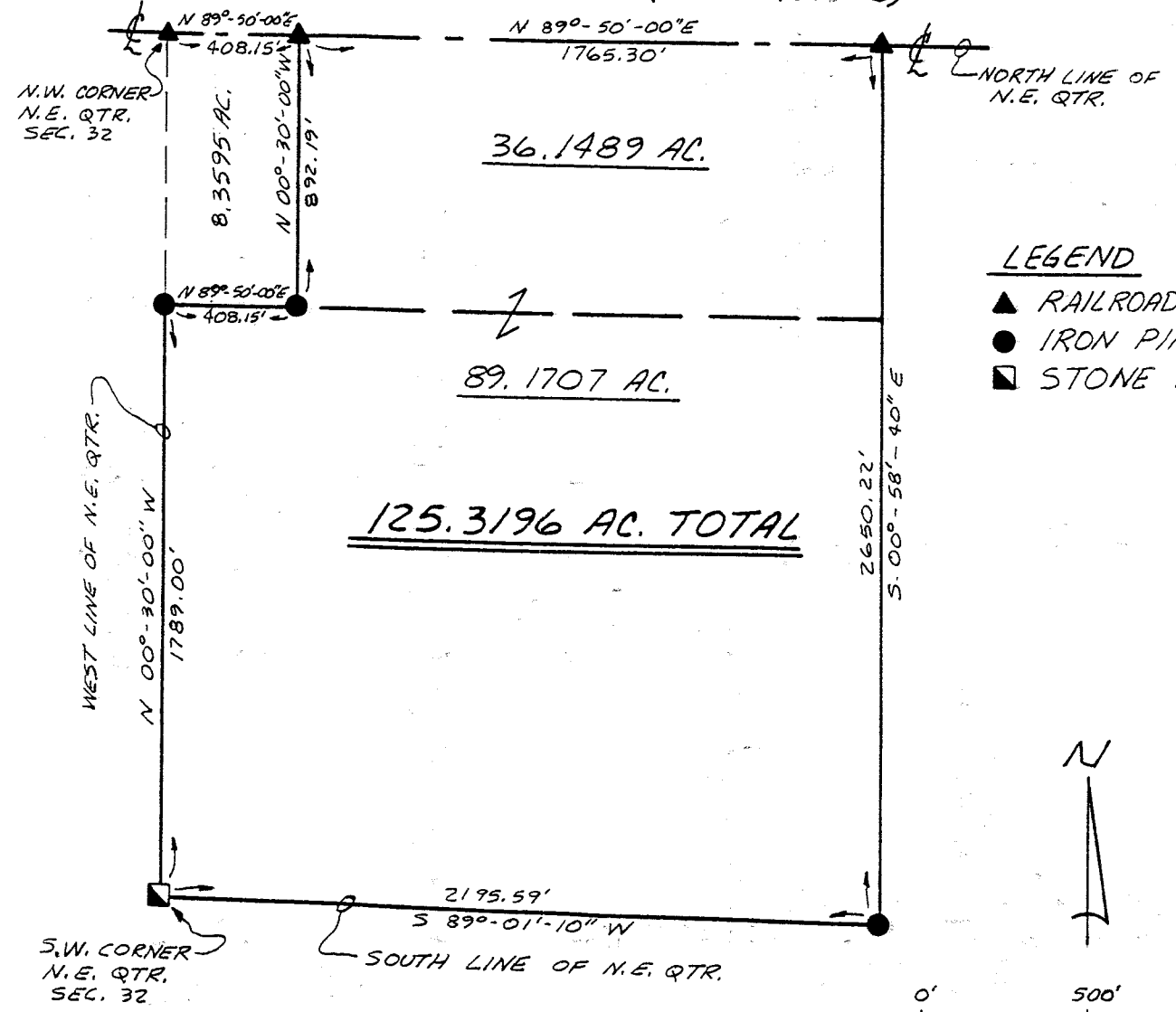

- LEGEND**
- ▲ RAILROAD SPIKE FOUND
  - IRON PIN FOUND.
  - STONE FOUND

SITUATED IN THE TOWNSHIP OF BUTLER,  
COUNTY OF RICHLAND, STATE OF OHIO,  
KNOWN AS BEING A PART OF THE  
NORTHEAST QUARTER, SEC. NO. 32  
TOWNSHIP 25, RANGE 17.

NEW SURVEY  
OF EXISTING PARCEL  
TAX MAP APPROVED  
INITIAL WLF DATE 4-20-92  
125,3196 A.

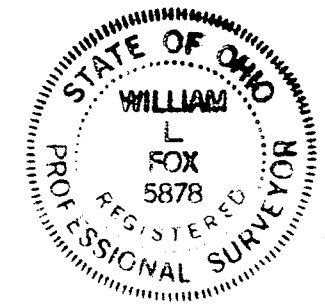

*William L. Fox*  
WILLIAM L. FOX P.S.  
REG. SURVEYOR NO. 5878

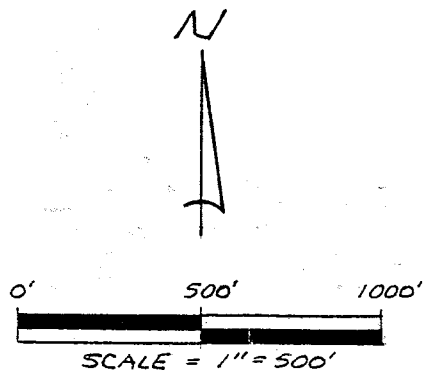

I HEREBY CERTIFY THIS PLAT TO BE A  
TRUE DELINEATION OF A FIELD SURVEY  
MADE BY ME AND THAT ALL MONUMENTS  
WERE FOUND OR SET AS SHOWN. ALL  
BEARINGS ARE ASSUMED AND ARE TO  
BE USED FOR THE DETERMINATION  
OF ANGLES ONLY.

#91352

A-78