

A-77

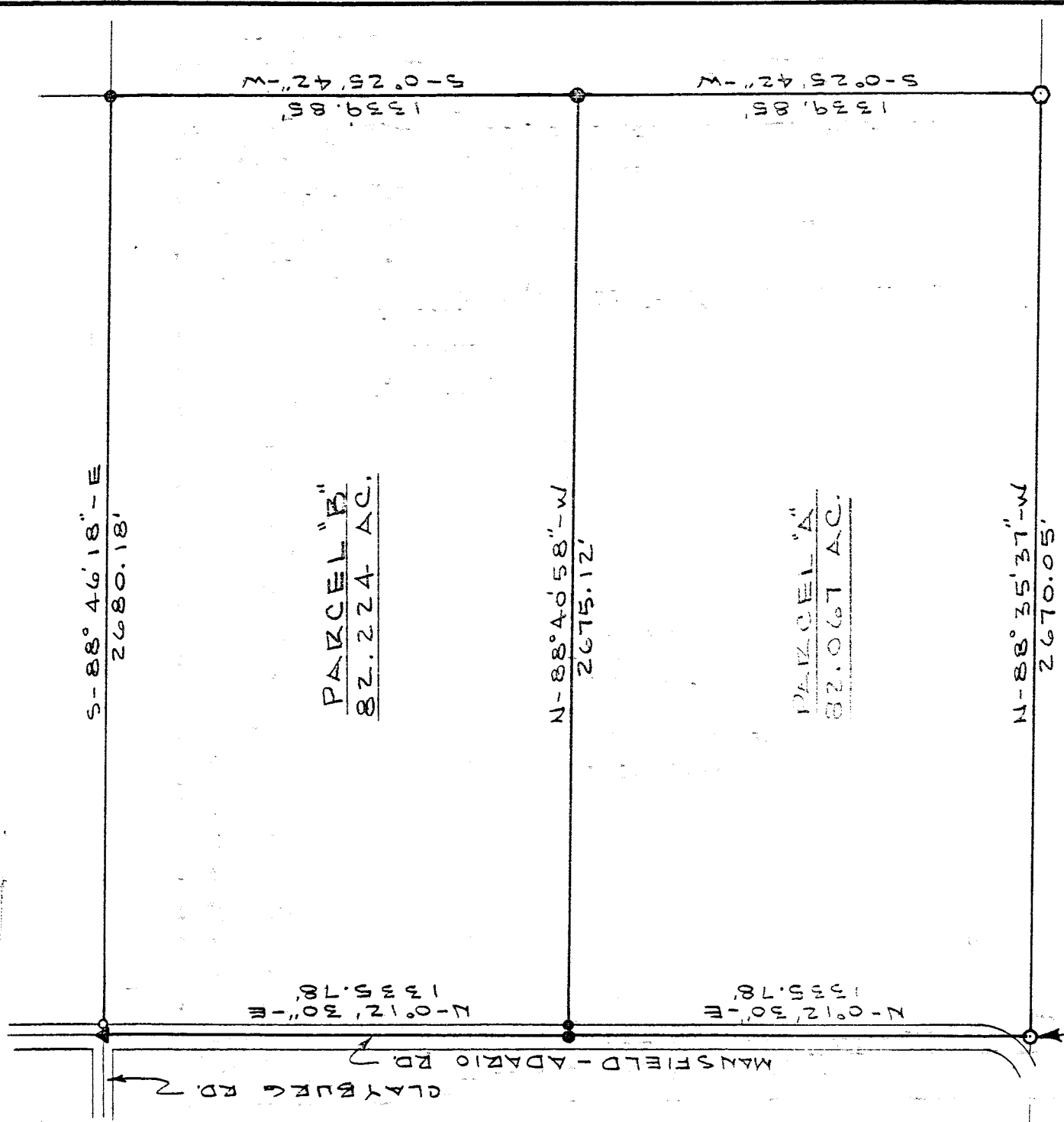

- LEGEND
- IRON PIN FOUND
 - IRON PIN SET
 - POST FOUND
 - ▲ SPIKE SET

SOUTHWEST CORNER
SOUTHWEST QUARTER
SECTION 31, BUTLER TWP.

NORTH

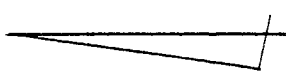

SCALE
1" = 400'

AUGUST 8, 1978
8781

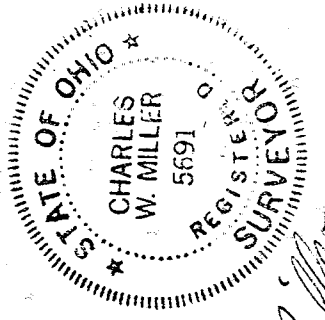

Charles W. Miller
REGISTERED SURVEYOR NO. 5691

GRINDLE AND BENDER
ARCHITECTURE - ENGINEERING - SURVEYING
PROFESSIONAL BLDG., ASHLAND, OHIO.

PLAT OF SURVEY FOR
HARLEY S. AND BARBARA YODER
SW. QTR. SEC. 31, T. 25, R. 17, BUTLER TOWNSHIP
RICHLAND COUNTY, OHIO.

A-77