

A-76

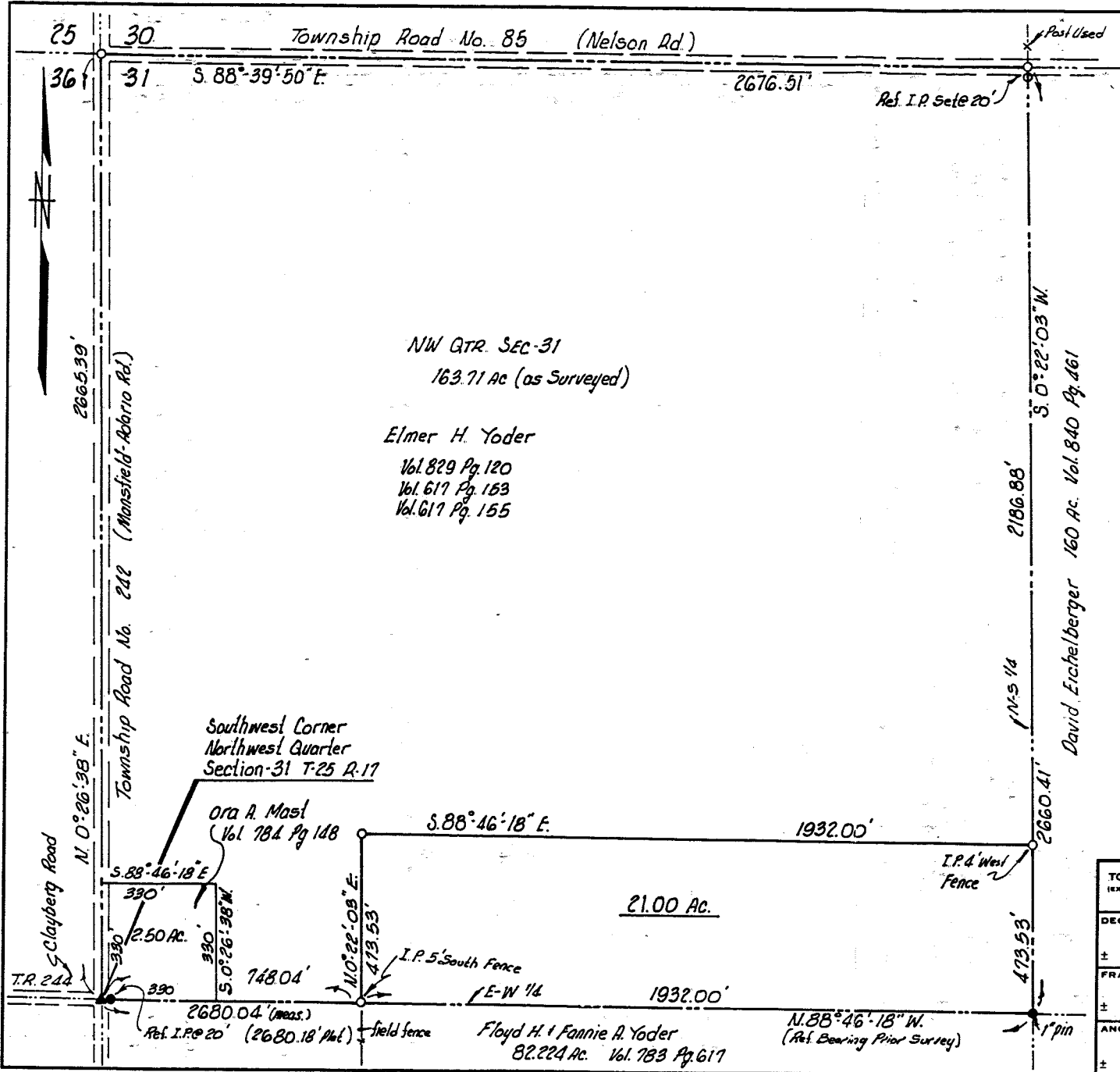

DATE	SYM	REVISION RECORD	AUTH.	DR.	CK.

LEGEND

- ▲ Railroad Spike Found
- Iron Pin Found
- Iron Pin Set: 1/2" galv. pipe w/ cap
Marked SANFORD
5424

SURVEYOR'S CERTIFICATE

I certify, to the best of my knowledge, information and belief, that the attached map is the result of a survey made on the ground to the normal standard of care of Professional Surveyors practicing in Richland County, Ohio and that the survey was under my control.

Date 7/17/84 Robert A. Sanford, P.S. RIS 5424
SANFORD SURVEYING
 402 Stoon Ave. Ashland, Ohio

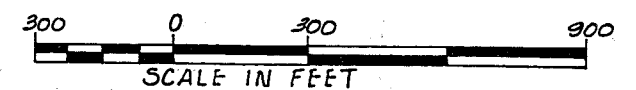

TOLERANCES (EXCEPT AS NOTED)	BUTLER TWP, NW 1/4 SEC-31, T-25N R-17W RICHLAND COUNTY, OHIO		
DECIMAL	SCALE	DRAWN BY D.A. SANFORD, P.S.	
±	1"=300'	APPROVED BY	
FRACTIONAL	TITLE SURVEY PLAT MAP OF 163.71 ACRES FOR ELMER H. YODER: GRANTOR		
±	DATE	DRAWING NUMBER	
ANGULAR	7-17-84	575-1984	
±			