

BEARING	DIST.	SIN.	COS.	N	S	E	W	D.M.D.	N	S	
S 20° 30' E	243	3502	9367		227.6	85.1		442.9		100,804	
West	259	1.0	0.0				259.0	269.0			
N 2° 40' W	108	0465	9989	107.9			50	5.0	540		
N 32° 15' E	92.5	5336	8457	78.2		494		494	3,863		
N 72° 15' E	136	9524	3049	41.5		129.5		228.3	9,474		
227.6 227.6 264.0 264.0										13,877	100,804
										-13,877	
										2x43560	86,927
											0.998

A-14

North line  
 Southeast Qt  
 Section 30  
 Butler Twp.  
 T-25 R-17  
 Richland Co.

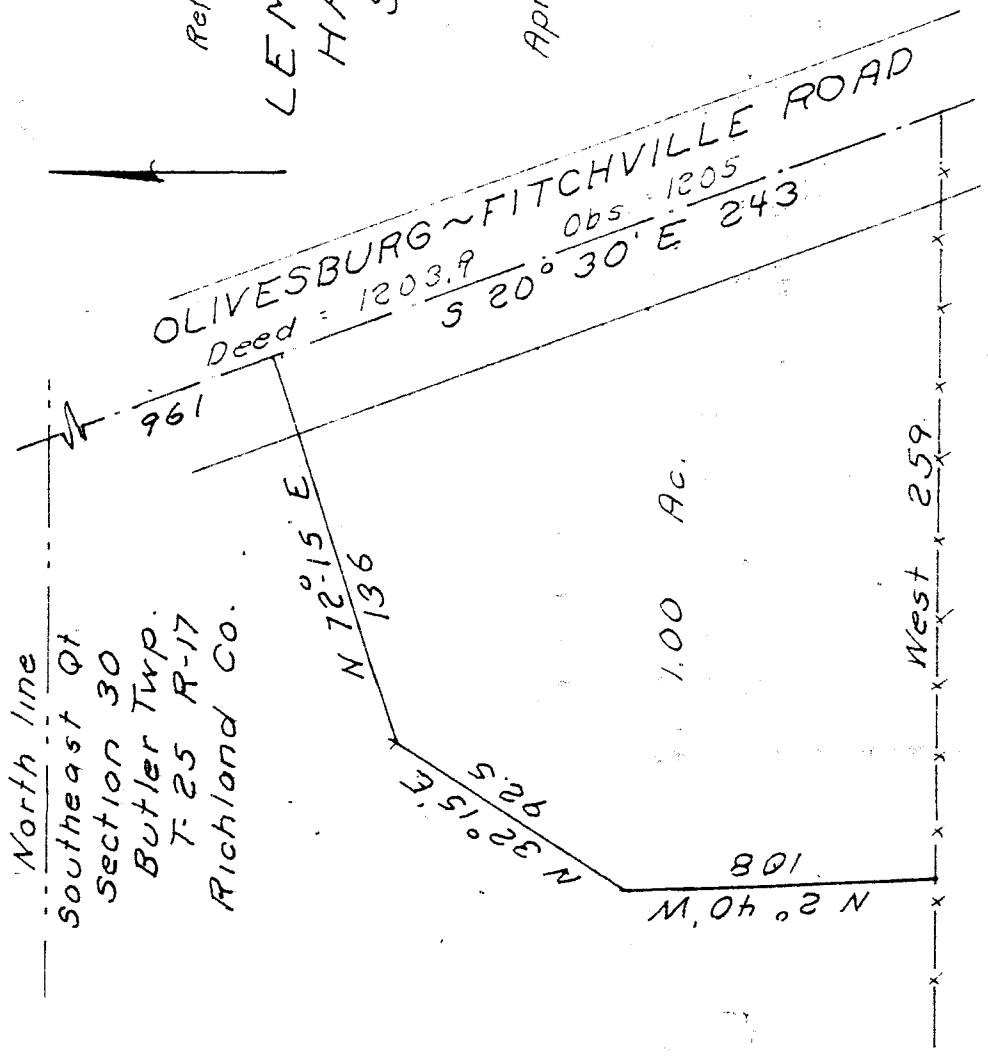

Ref. V-619 P-112  
 Say Acres = 1.0

LEMASTER ~  
 HANAWINS  
 SURVEY

April 1976  
 S. Horn, Surv. 831  
 N° 31-32-120

Scale 1" = 66'

Being a part of the Southeast quarter of Section 30 of Butler Township, (Twp. 25 Range 17) Richland County, Ohio. Described further.

Beginning at a point on the center of the Olivesburg-Fitchville road, 961 ft. South 20° 30' East, of the point of intersection of the center of said road and the North line of said quarter.

Thence; South 20° 30' East, 243 ft. with said road center to a farm corner.

Thence; West, 259 ft. with a farm line.

Thence; North 2° 40' West, 108 ft.

Thence; North 32° 15' East, 92.5 ft.

Thence; North 72° 15' East, 136 ft. to the place of beginning. Containing 1.00 acre.

APPROVED  
 TAX MAP OFFICE  
 THE STATE OF OHIO  
 D.R.A.

A-74