

A-73

CORNER LINE OF SE 1/4 SEC 30  
ON CORNER OF SE 1/4 SEC 30

NORTH

SCALE: 1" = 50'  
NOV. 14, '62

REF NO: FB-36-62

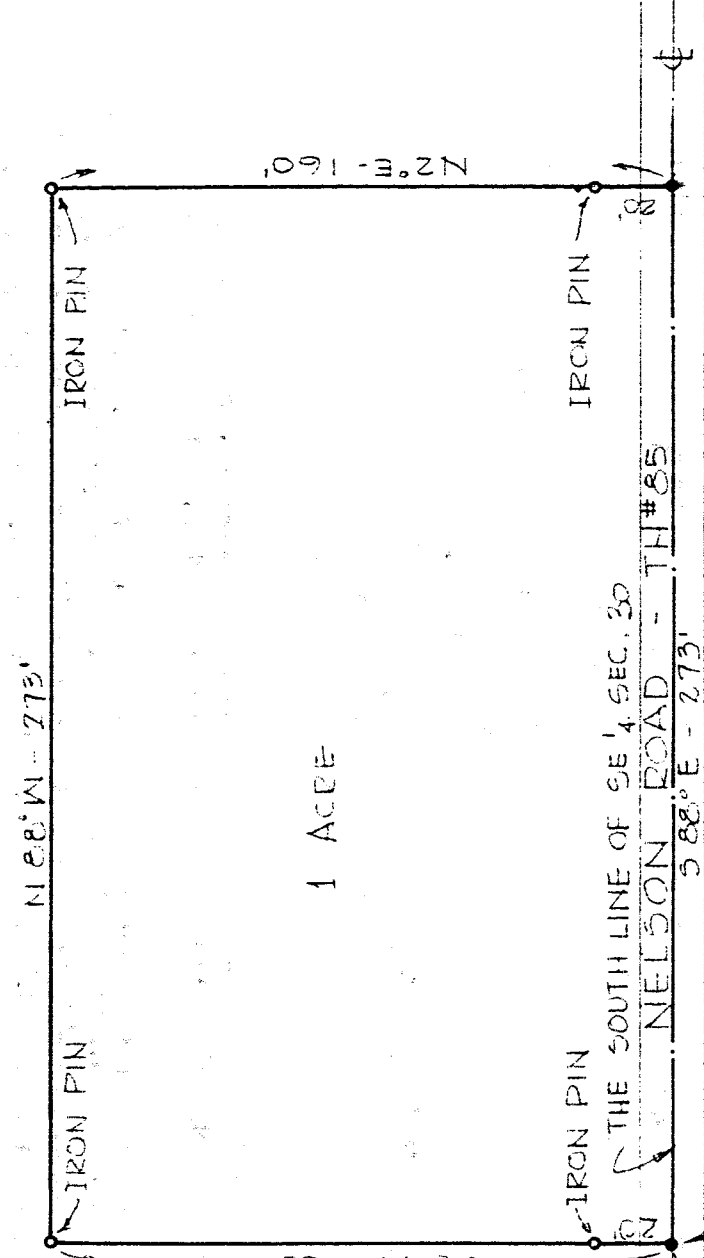

THE PLACE OF BEGINNING

SURVEY PLAT  
 ALONZO ESPENSHADE  
 PT. SE 1/4 SECTION 30  
 BUTLER TOWNSHIP  
 RICHLAND COUNTY, OHIO

*Justin A. Seiler*  
 JUSTIN A. SEILER  
 REG. SURVEYOR # 4421