

A-71

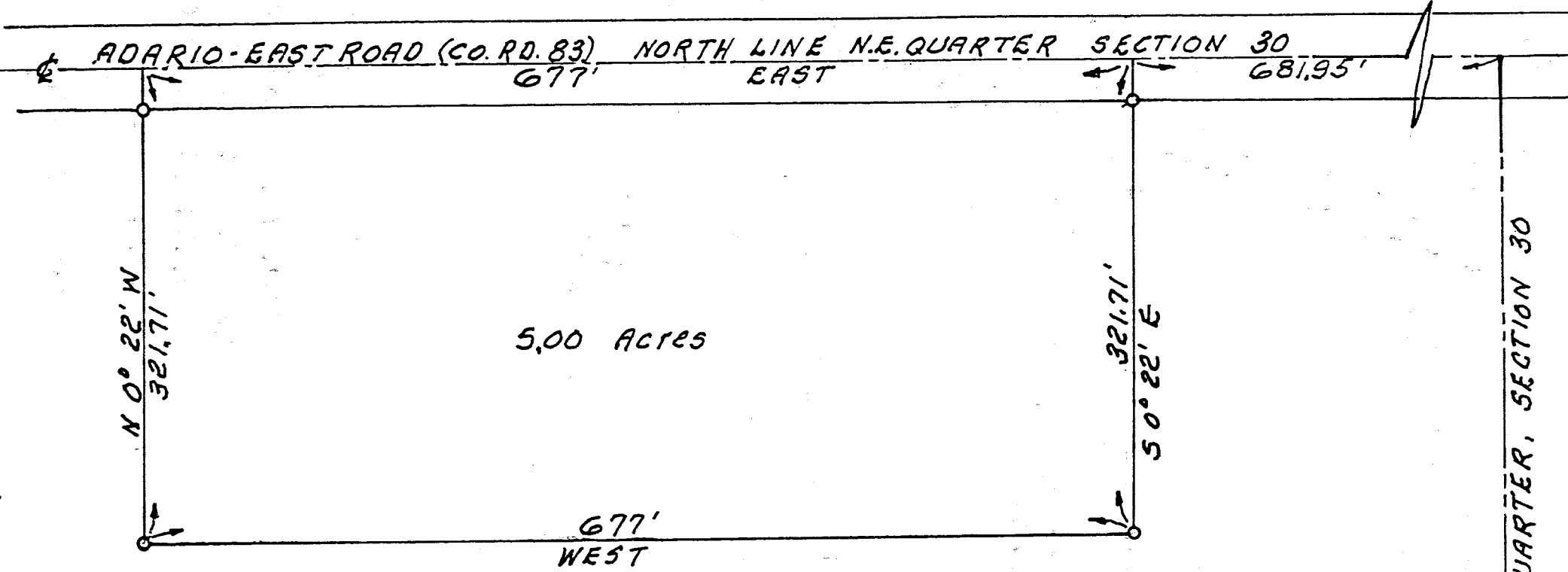

5.00 Acres

SURVEY OF 500 ACRES
 N.E. QUARTER SECTION 30
 BUTLER TOWNSHIP
 RICHLAND COUNTY, OHIO

EAST LINE OF N.E. QUARTER, SECTION 30

A-71

MAY 15, 1968 SCALE 1"=100'
 BY: shelby J. Edwards