

110

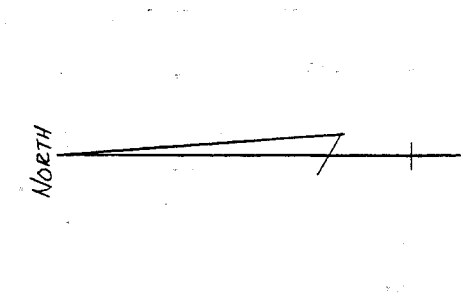

BEARINGS ARE BASED ON ORV. 91 P 954

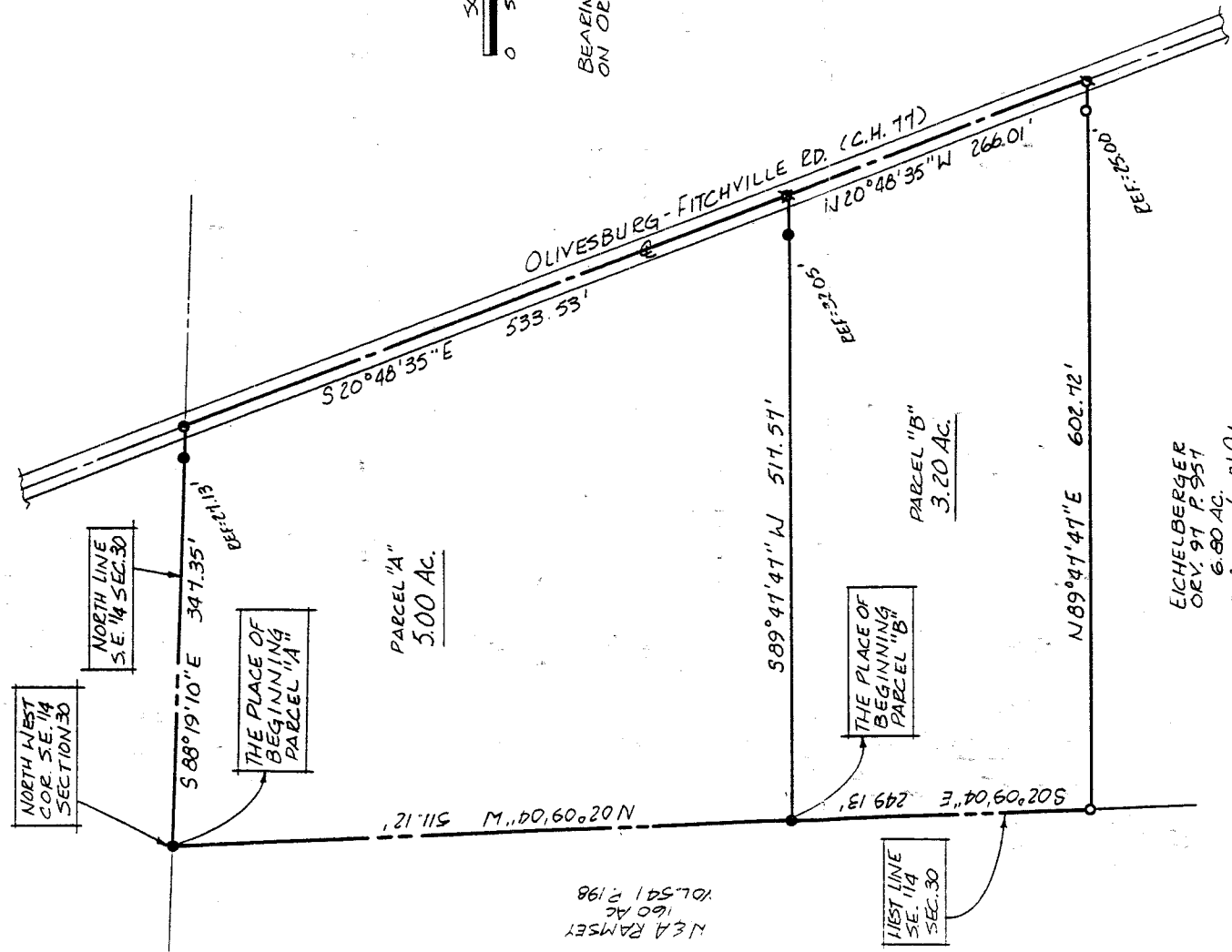

N/A RAMSEY  
160 AC  
VOL. 541 P 198

NEW SURVEY OF EXISTING PARCEL  
TAX MAP APPROVED  
E.A.N. 6-21-91  
INITIAL DATE

EICHELBERGER  
ORV. 91 P 954  
6.80 AC.  
DRA 6-21-91  
INITIAL DATE  
TRANSFER APPROVED  
JACK REINER  
RICHLAND CO. AUDITOR

NEW SPLIT TAX MAP APPROVED  
E.A.A. 6-21-91  
INITIAL DATE

- PK SPIKE FOUND
- PK SPIKE SET
- IRON PIN FOUND
- IR. SPIKE SET
- 5/8" Ø REINFORCING RODS WITH I.D.
- CAPS "SEILER #6869" SET.

A-70

*Douglas C. Seiler* 6/21/91  
SURVEY BY: DOUGLAS C. SEILER  
REG. SURVEYOR #6869  
5212 NORTH MAIN ST.  
MANSFIELD, OHIO  
(419) 525-3644

SURVEY PLAT
HAWKINS
PT. S.E. 1/4 SECTION 30 T-25, R-17
BUTLER TOWNSHIP
RICHLAND COUNTY, OHIO
DATE: JUNE 19, 1991 SCALE: 1" = 100'
DRAWN BY: JAA DRNG. N°: 912445