

A-68

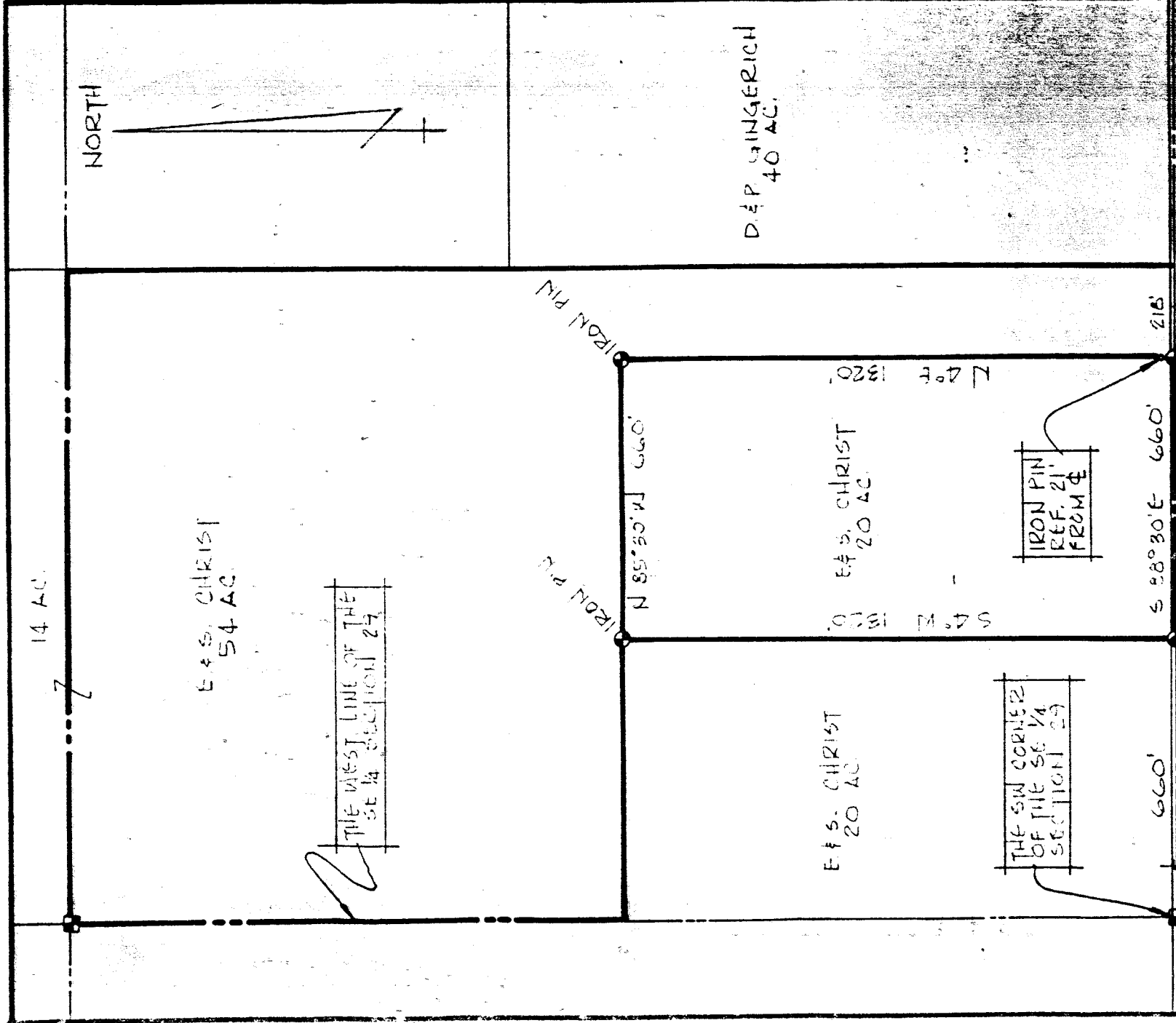

◆ INDICATES PROPERTY CORNERS OF THIS SURVEY.

THIS SURVEY WAS MADE FOR EUGENE CHRIST AT THE REQUEST OF CARL GERINGER.

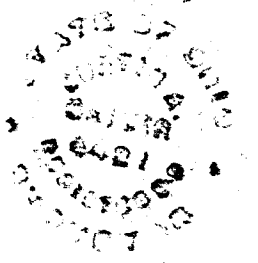

Justin A. Seiler

SURVEY BY: JUSTIN A. SEILER
REG. SURVEYOR #751163

SURVEY PLAT FOR PROPERTY TRANSFER

CHRIST

PT. SE 1/4 SECTION 29 T-25, R-17
BUTLER TOWNSHIP
RICHLAND COUNTY, OHIO

DATE: AUG. 22, 1975 SCALE: 1" = 500'
DRAWING NO.: 751163 DRAWN BY: JMS

A-68