

STATE OF OHIO  
 CHARLES W. MILLER  
 5691  
 REGISTERED SURVEYOR  
*Charles W. Miller*  
 REG. SURVEYOR NO. 5691

A-66

NORTH



SCALE: 1" = 60'

LA VAUGHN OSWALT  
155.9 AC.

SOUTHWEST CORNER  
 SOUTHEAST QUARTER  
 SEC. 26, T. 23, R. 18  
 BUTLER TWP.

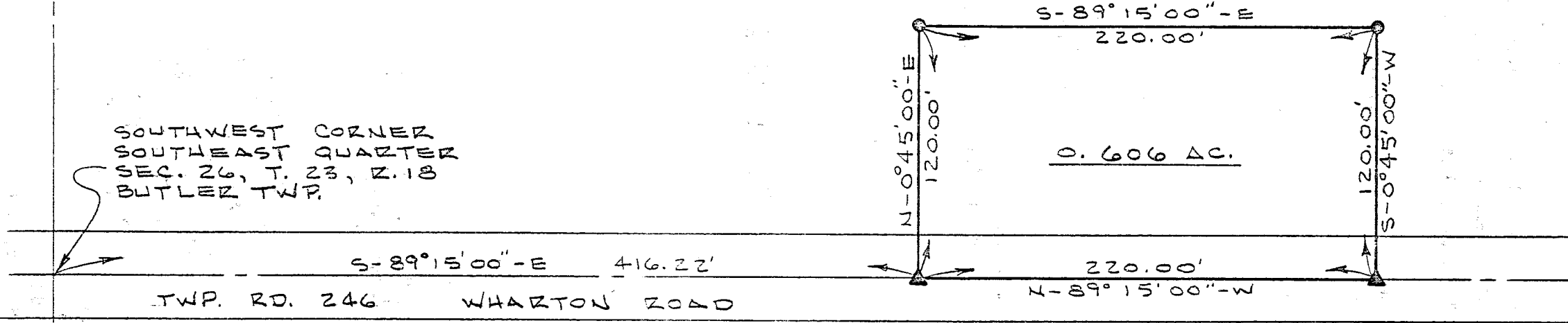

LEGEND  
 ● IRON PIN SET  
 ▲ RAILROAD SPIKE SET

GRINDLE AND BENDER  
 ARCHITECTURE · ENGINEERING · SURVEYING  
 PROFESSIONAL BLDG. ASHLAND, OHIO.

PLAT OF SURVEY FOR  
LA VAUGHN W. OSWALT  
S.E. QTR. SEC. 26, T. 23, R. 18 BUTLER TWP.  
ZICHLAND COUNTY OHIO.

A-66