

PLAT OF SURVEY  
FOR

KENNETH JONES

BEING PART OF THE S.E. 1/4, SECTION 26,  
TOWNSHIP 23, RANGE 18, BUTLER TOWN-  
SHIP, RICHLAND COUNTY, OHIO. SEPT. 28, 1988

A-62

L. OSWALT  
VOL. 467 PG. 66

N. LINE, S.E. 1/4, SEL. 26  
SECTION 26  
N.E. COR., S.E. 1/4,

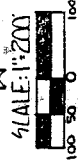
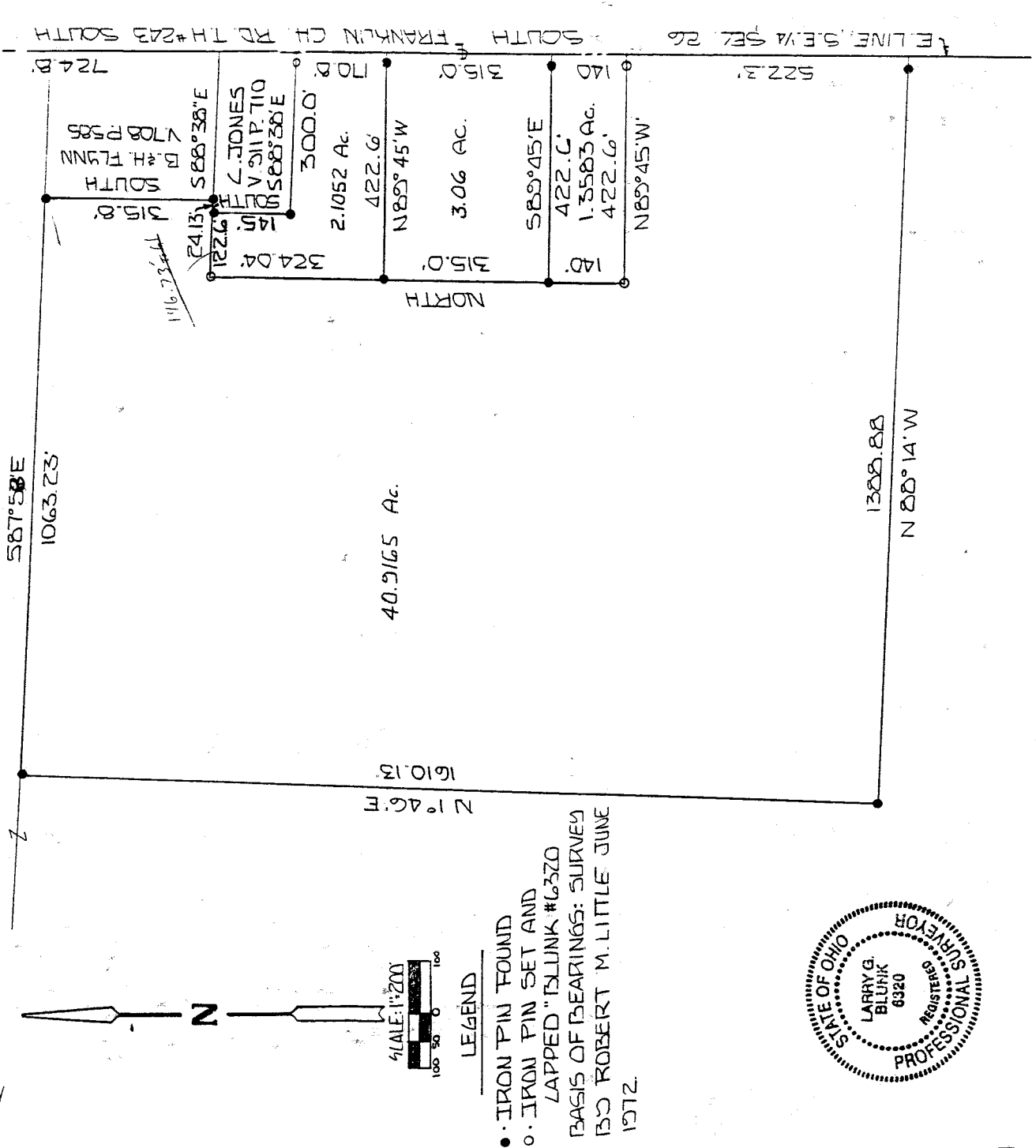

LEGEND

- IRON PIN FOUND
  - o IRON PIN SET AND LAPPED "ISLUNK #6320
- BASIS OF BEARINGS: SURVEY  
BY ROBERT M. LITTLE JUNE  
1972

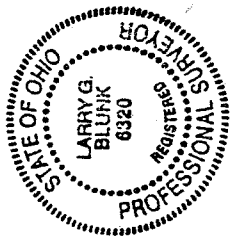

BY *Larry G. Blunk*  
LARRY G. BLUNK #6320

A-62