

PLAT OF PROPERTY SURVEY

LENA JOHNSON

TO

CHARLES W. AND SHARON D. FUNK

PART OF THE SOUTHWEST QUARTER OF SECTION NINETEEN (19)

TOWNSHIP TWENTY-FIVE (25), RANGE SEVENTEEN (17)

BUTLER TOWNSHIP, RICHLAND COUNTY, OHIO

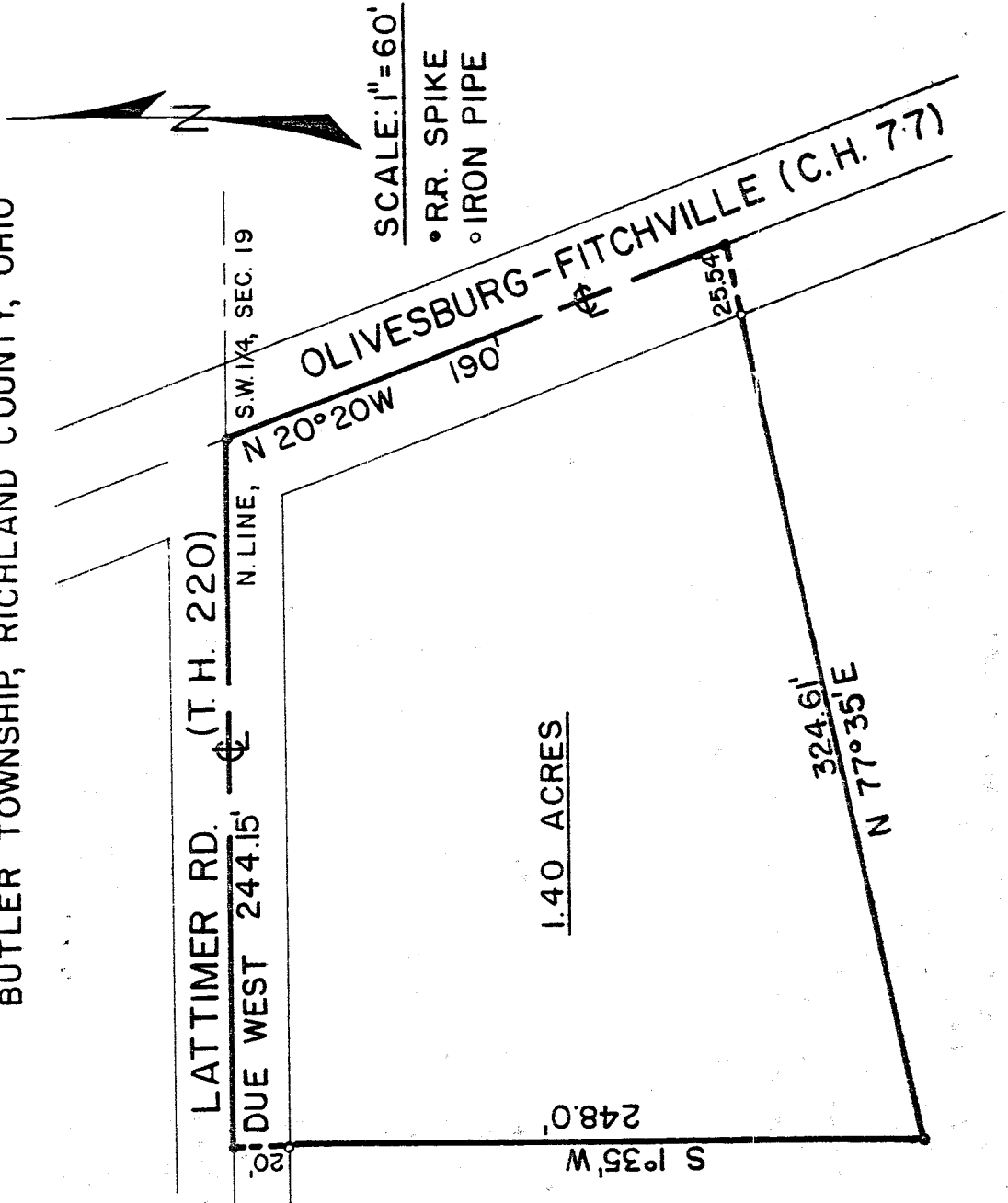

DESCRIPTION:

Being part of the Southwest Quarter of Section Nineteen (19), Township Twenty-five (25), Range Seventeen (17), Butler Township, Richland County, Ohio and being more particularly described as follows:

Beginning for the same at a railroad spike in the intersection of the centerlines of the Olivesburg-Fitchville Road (County Highway No. 77) and Lattimer Road (Township Road No. 220); thence due west along the centerline of Lattimer Road (north line of the Southwest Quarter of said section) a distance of 244.15 feet to a railroad spike; thence S 1°35' W a distance of 248.00 feet to an iron pipe; thence N 77°35' E a distance of 324.61 feet to a railroad spike in the centerline of the Olivesburg-Fitchville Road; thence N 20°20' W along the centerline of said road a distance of 190 feet to a railroad spike in the intersection of Lattimer Road, which railroad spike is the true place of beginning and containing 1.40 acres, more or less, but subject to all public right-of-ways and easements, now on record.

Certification: I hereby certify that a survey has been made of the above parcel and markers placed as indicated.

F. F. KROCKA AND ASSOCIATES

Fred E. Krocka
Fred E. Krocka

Ohio Registered Surveyor No. 3702

Date: May 4, 1974