

A-50

North Line Sec. 18

1338.55'

S-86°-20'E

Stone at N.W.

Corner Butler Twp.,

Section 18, Richland

County, Ohio

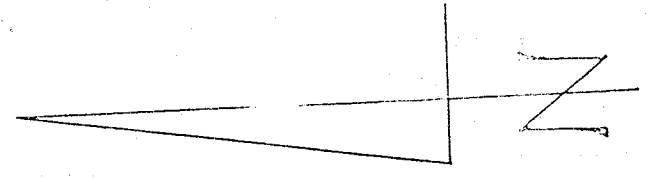

- Denotes an Iron Pin
- Denotes a R. R. Spike

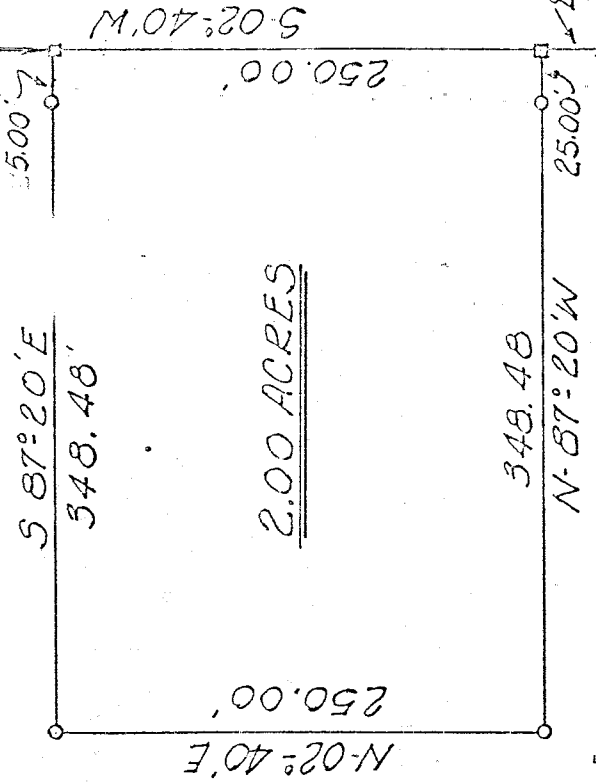

2.00 ACRES

SCALE: 1 inch = 100 feet

← E Twp. Hwy #241 (Garrow Rd.)

Situated in Butler Township, Richland County, State of Ohio and being a part of the Northwest Quarter of Section 18, Township 25, Range 17 and being more fully described as follows:

Beginning at a Stone at the Northwest Corner of said Northwest Quarter of Section 18; thence South 86° 20' East along said Section Line a distance of 1338.55 feet to a point in the center of Township Road 241 (Garrow Road) thence South 02° 40' West along the center of said Road a distance of 451.25 feet to a Railroad Spike, said spike being the true place of beginning; thence continuing South 02° 40' West a distance of 250.00 feet to a Railroad Spike; thence North 87° 20' West and passing through an iron pin set 25.00 feet from said spike, a distance of 348.48 feet to an iron pin; thence North 02° 40' East a distance of 250.00 feet to an iron pin; thence South 87° 20' East and passing through an iron pin set 25.00 feet from a Railroad Spike set in the center of Township Road 241, a distance of 348.48 feet to said spike, the true place of beginning containing 2.000 Acres of land and subject to all legal highways.

*Robert O. Schneider Jr.*

Registered Surveyor No. 554

A-50