

SURVEY FOR:
TRACER EXCEPT CO. INC.

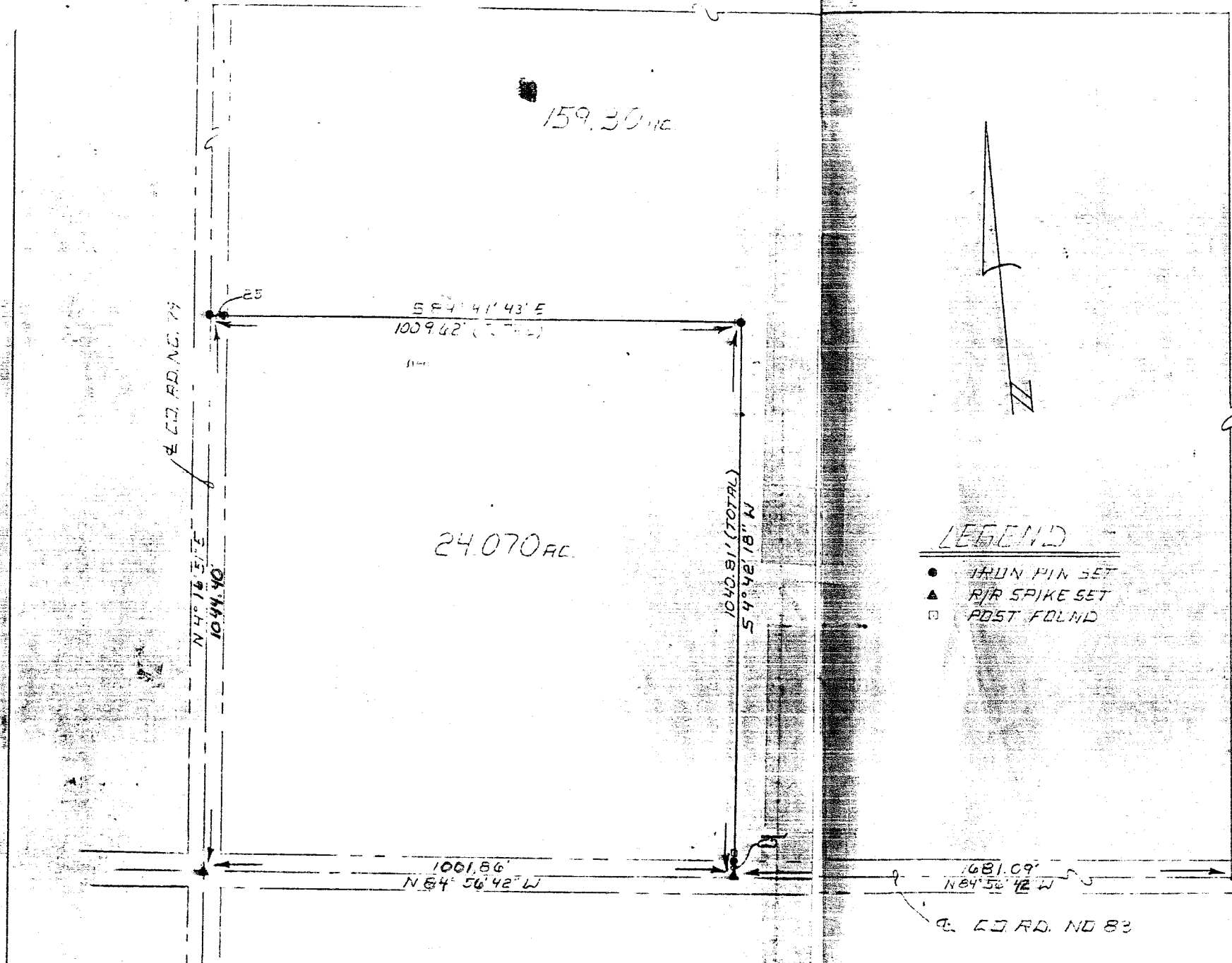

DESCRIPTION

Part of the Northwest Quarter of
Section 17,
Butler Township
Richland County
Ohio

SURVEYOR'S CERTIFICATION

I hereby certify that this plat was prepared from a survey made by the office of Raiké Associates, Inc., Engineers, Architects, Surveyors, and Donald S. Vermilya, Registered Surveyor No. 5695, and is a true and accurate representation thereof.

All bearings were computed from a magnetic bearing taken on August 15, 1979, and all distances are in feet and decimals thereof.

LEGEND

- IRON PIN SET
- ▲ R/R SPIKE SET
- POST FOUND

Donald S. Vermilya
 Donald S. Vermilya
 Registered Surveyor No. 5695

RICHLAND CO.
RSHLAND CO.

S.E. CORNER OF
NE. QUARTER
SECTION 17

REVISIONS	DATE	APP'D.	DRAWN	DATE
			LJB	8/16/79
			APPROVED	SCALE
			D.S.V.	1"=20'
			FIELD BOOK	

BENDER, GRINDLE, RAIKE, INC.
 ENGINEERS ARCHITECTS SURVEYORS
 BOX 270, 2145 CLAREMONT AVE., ASHLAND, OHIO 44805 (419)289-1555

