

BY S. E. NORRIS DATE 9-27-33 SUBJECT SHEET NO. OF
 CHKD. BY DATE JOB NO. 11/16

(C. I. R. PEISTER)
 80 AC

(J. K. TROXEL - 24.23 AC.)

R/R Spk. F.O.C. N.E. COR. WEST 1/2
 S.W. 1/4 SEC. 17

CRUM RD.
 (C.H.# 81)

1001.86'

502.00'
 104.40'
 14° 08' 18" W
 TOWN LINE RD. (C.H.# 79)

(I HUMMEL)
 80 AC

(J. S. MILLER)
 79.7 AC

SURVEY
FOR
JOHN E. MILLER
 PART WEST 1/2 S.W. 1/4 SEC. 17
 T. 25, R. 17 - BUTLER TWP.
 RICHLAND CO., OHIO
 (DEED BOOK V. 701, P. 797)

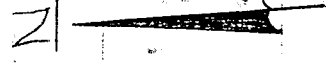

1" = 100'

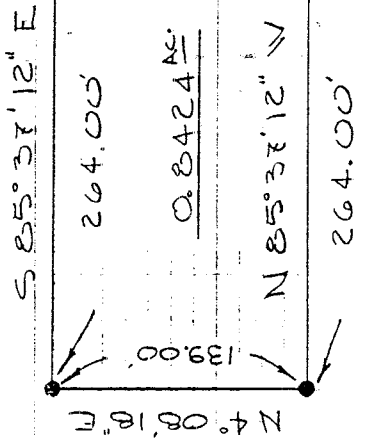

- KEY
- IRON PIN FOUND
 - △ R/R SPK. FOUND
 - IRON PIN SET
 - ▲ R/R SPK. SET

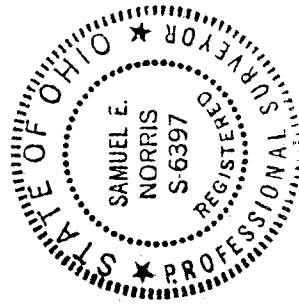

Samuel E. Norris
 SAMUEL E. NORRIS
 REG. SURVEYOR # 6397

A-46