

A-411

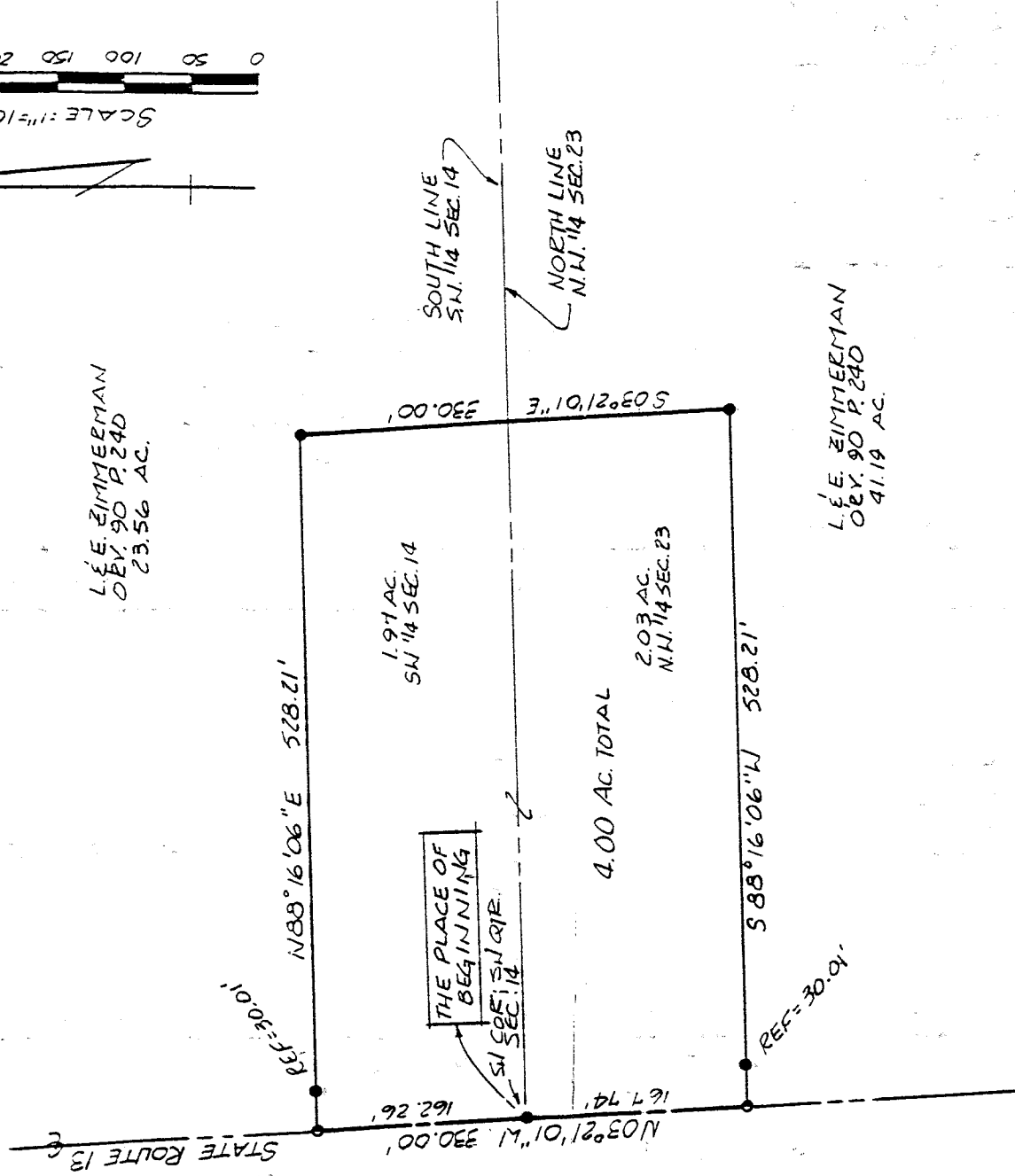
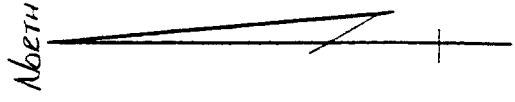

L.E. ZIMMERMAN
DEY. 90 P. 240
23.56 AC.

L.E. ZIMMERMAN
DEY. 90 P. 240
41.19 AC.

BEARINGS ARE BASED ON
DEY. 90 P. 240.

- IRON PIN FOUND
- P.K. SPIKE SET
- 5/8" Ø REINFORCING RODS W/ I.D. CAPS MARKED "SEILER 6869" SET.

U.P.A. 13.02
 INITIAL DATE
 TRANSFER APPROVED
 JACK REIFER
 RICHLAND CO. AUDITOR

NEW SPLIT
 TAX MAP APPROVED

Douglas C. Seiler 13/92
 SURVEY BY: DOUGLAS C. SEILER
 REG. SURVEYOR 6869
 52 1/2 NORTH MAIN ST.
 MANSFIELD, OHIO
 (419) 525-3644

SURVEY PLAT FOR PROPERTY TRANSFER	
L. ZIMMERMAN	
PT. SW 1/4 SECTION 14 T-23, R-18	
PT. NW 1/4 SECTION 23 T-23, R-18	
BUTLER TWP. RICHLAND CO., OHIO	
DATE: DEC. 30 1991	SCALE: 1"=100'
DENY. NO: 912504	DENN. BY: UAA

A-411