

NORTH

B. & N. MCCOY  
17.2 AC.

EAST LINE OF THE  
NE 1/4 SECTION 14

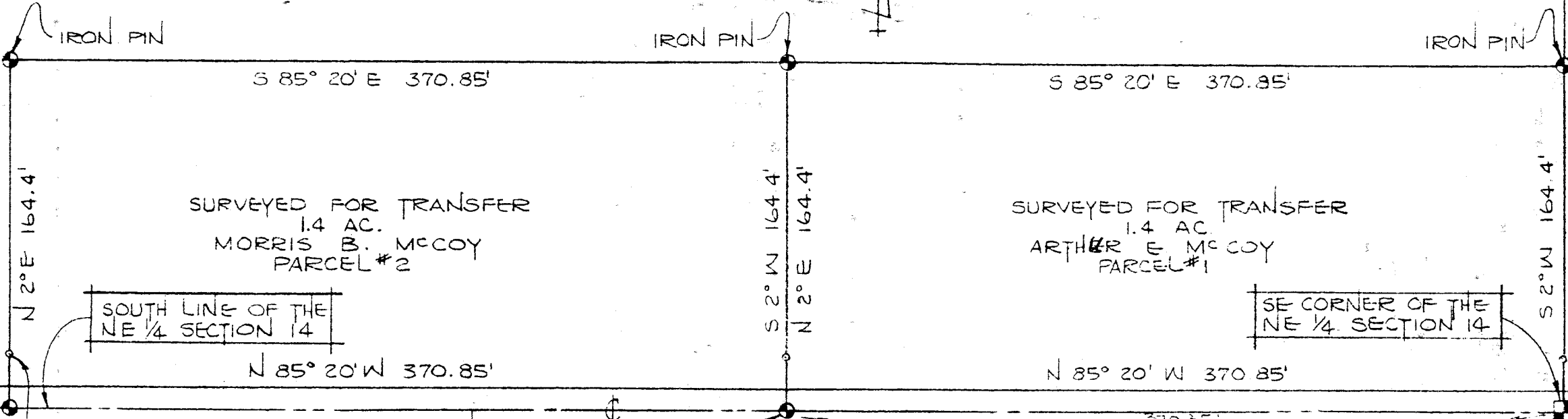

SURVEYED FOR TRANSFER  
1.4 AC.  
MORRIS B. MCCOY  
PARCEL #2

SURVEYED FOR TRANSFER  
1.4 AC.  
ARTHUR E. MCCOY  
PARCEL #1

SOUTH LINE OF THE  
NE 1/4 SECTION 14

SE CORNER OF THE  
NE 1/4 SECTION 14

IRON PINS  
SET 25'  
FROM CRD.

R. & B. LANDIS  
2.27 AC.

THE PLACE OF  
BEGINNING  
PARCEL #2

L. & O. HUSTON  
68.73 AC.

THE PLACE OF  
BEGINNING  
PARCEL #1

⊕ INDICATES PROPERTY CORNERS  
OF THIS SURVEY.

THIS SURVEY WAS MADE FOR AND  
AT THE REQUEST OF M. MCCOY.

*Justin A. Seiler*

SURVEY BY: JUSTIN A. SEILER  
REG. SURVEYOR #4421

SURVEY PLAT FOR PROPERTY TRANSFER	
MORRIS B. MCCOY	
PART NE 1/4 SECTION 14; T-23; R-18	
BUTLER TOWNSHIP	
RICHLAND COUNTY, OHIO	
DATE: JULY 16, 1971	SCALE: 1" = 60'
DRAWING NO: 71711	DRWN. BY: JMG