

A-42

H-42

NORTH

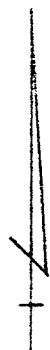

McCoy
116.6 AC.

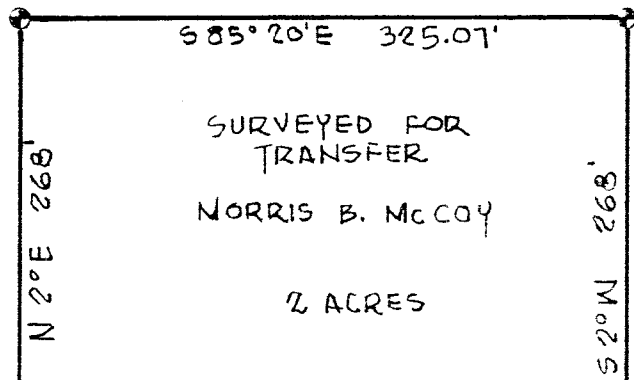

THE SOUTH LINE OF THE NE 1/4 SEC. 14

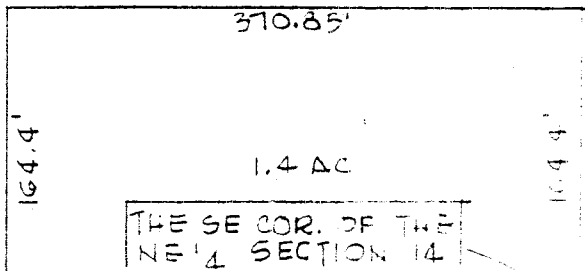

CRUM ROAD

N 85° 20' W 325.07'

173.85'

370.85'

COUNTY HWY 82

544.7'

THE PLACE OF BEGINNING

THIS SURVEY WAS MADE FOR AND AT THE REQUEST OF MORRIS MCCOY.

⊕ INDICATES PROPERTY CORNERS OF THIS SURVEY.

SURVEY PLAT FOR PROPERTY TRANSFER
MORRIS MCCOY

PART NE 1/4 SECTION 14; T-23, R-18
BUTLER TOWNSHIP
RICHLAND COUNTY, OHIO

DATE: FEB. 15, 1977
DRAWING NO: 771310

SCALE: 1"=100'
DRWN. BY: JAS

Justin A. Seiler

SURVEY BY: JUSTIN A. SEILER
REG. SURVEYOR #4421