

A-36

RICHARD M AND FRANCIS E
CUPPY

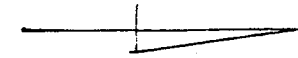

STATE RT 13

NW COR
SECTION
14

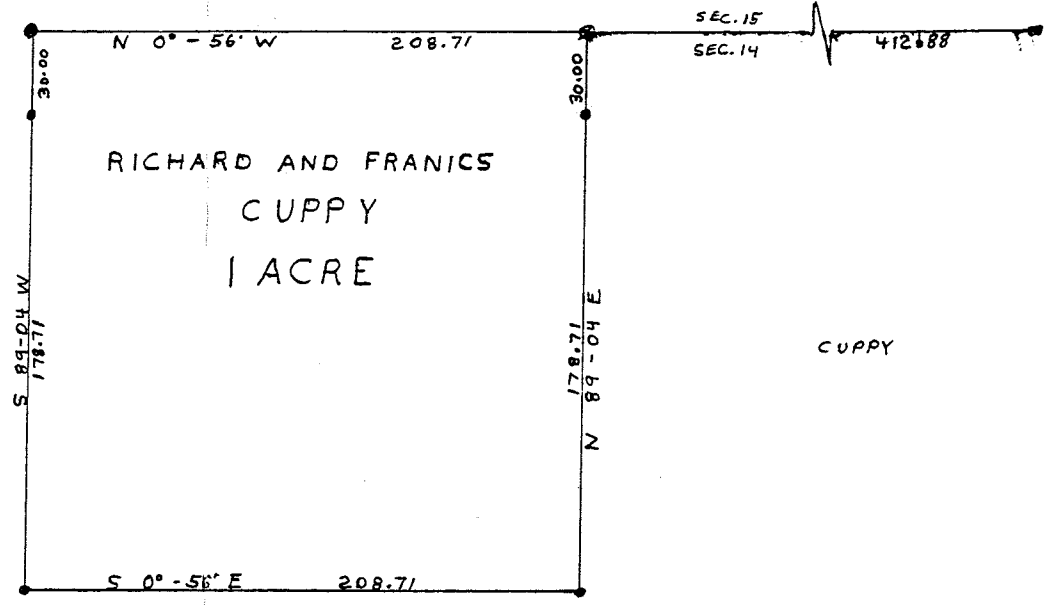

NOTES:

1. BEARING TAKEN FROM OLD DEED
2. ALL PINS SET ARE 1/2 X 3/8" BLACK PIPE

CUPPY

CUPPY

I HEREBY CERTIFY THIS PLAT
TO BE A TRUE DELINEATION OF
A SURVEY BY DAVID E GALLAWAY
David E Gallaway DATE 3/17/79
OHIO REGISTERED SURVEYOR
NO. 5895

CUPPY

- SYMBOLS
- IRON PIN SET
 - ⊙ RAILROAD SPIKE SET

BUTLER TWP
SECTION 14

RICHLAND CO.
TOWNSHIP 23 RANGE 18

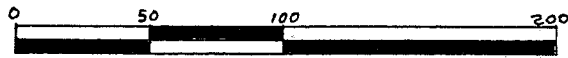

SCALE IN FEET

1" = 50'