

Plot of Property for
 D. Kochenderfer - Sec. 13
 Butler Twp - Richland Co.
 Intersection
 of C.R. 83 and
 C.R. 77

A-35

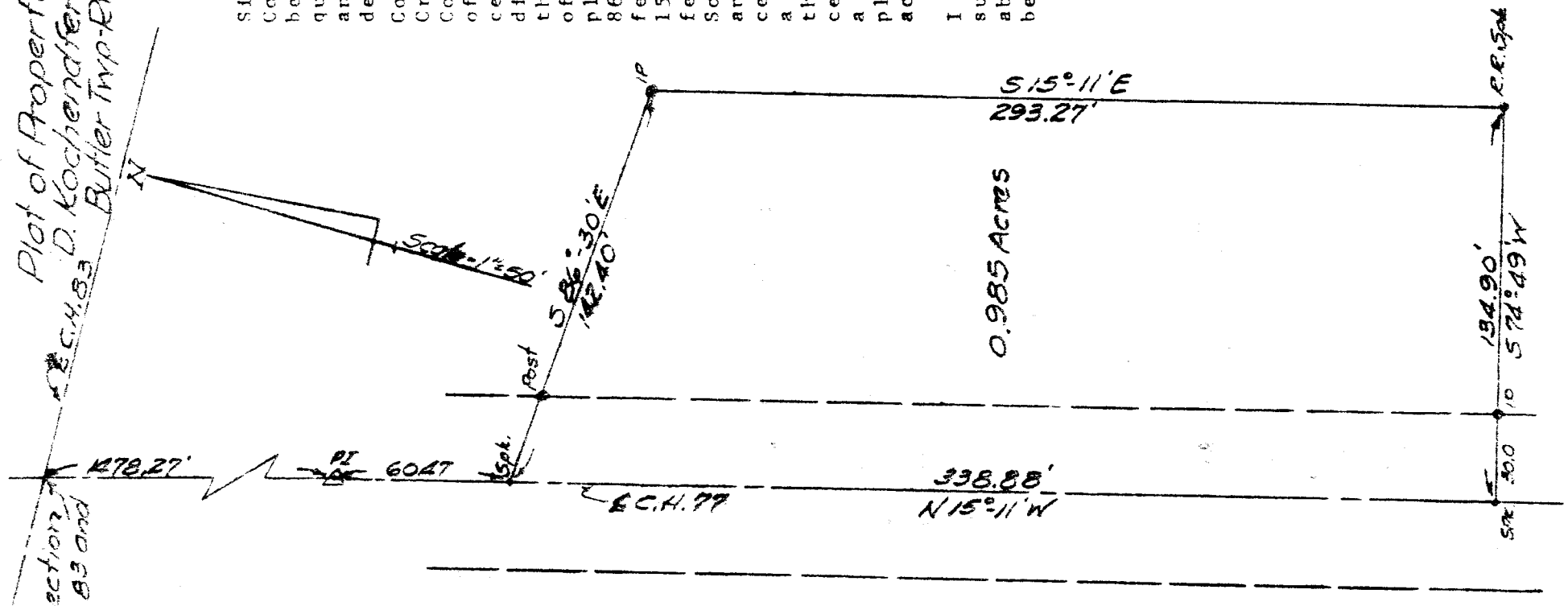

Situated in the Township of Butler, County of Richland and State of Ohio, being a part of the Southeast quarter of Section 13, Township 23 and Range 18 and bounded and described as follows:
 Commencing at the intersection of Crum Road County Highway No. 83 and County Highway No. 77 with a bearing of South 15°-30' East along the centerline of County Highway No. 77 a distance of 1478.27 feet to a point; thence South 15°-11' East a distance of 60.47 feet to a spike, the true place of beginning; thence South 86°-30' East a distance of 142.40 feet to an iron pin; thence South 15°-11' East a distance of 293.27 feet to a railroad spike; thence South 74°-40' West and passing thru an iron pin set 30.00 feet from the centerline of County Highway No. 77 a distance of 134.90 feet to a spike; thence North 15°-11' West along the centerline of County Highway No. 77 a distance of 338.88 feet to the place of beginning containing 0.985 acres of land.

I hereby certify that I have surveyed the property described above and that the iron pins have been set as shown on the plat.

Raymond E. Neikirk
 Raymond E. Neikirk
 Registered Surveyor No. 5011