

A-33

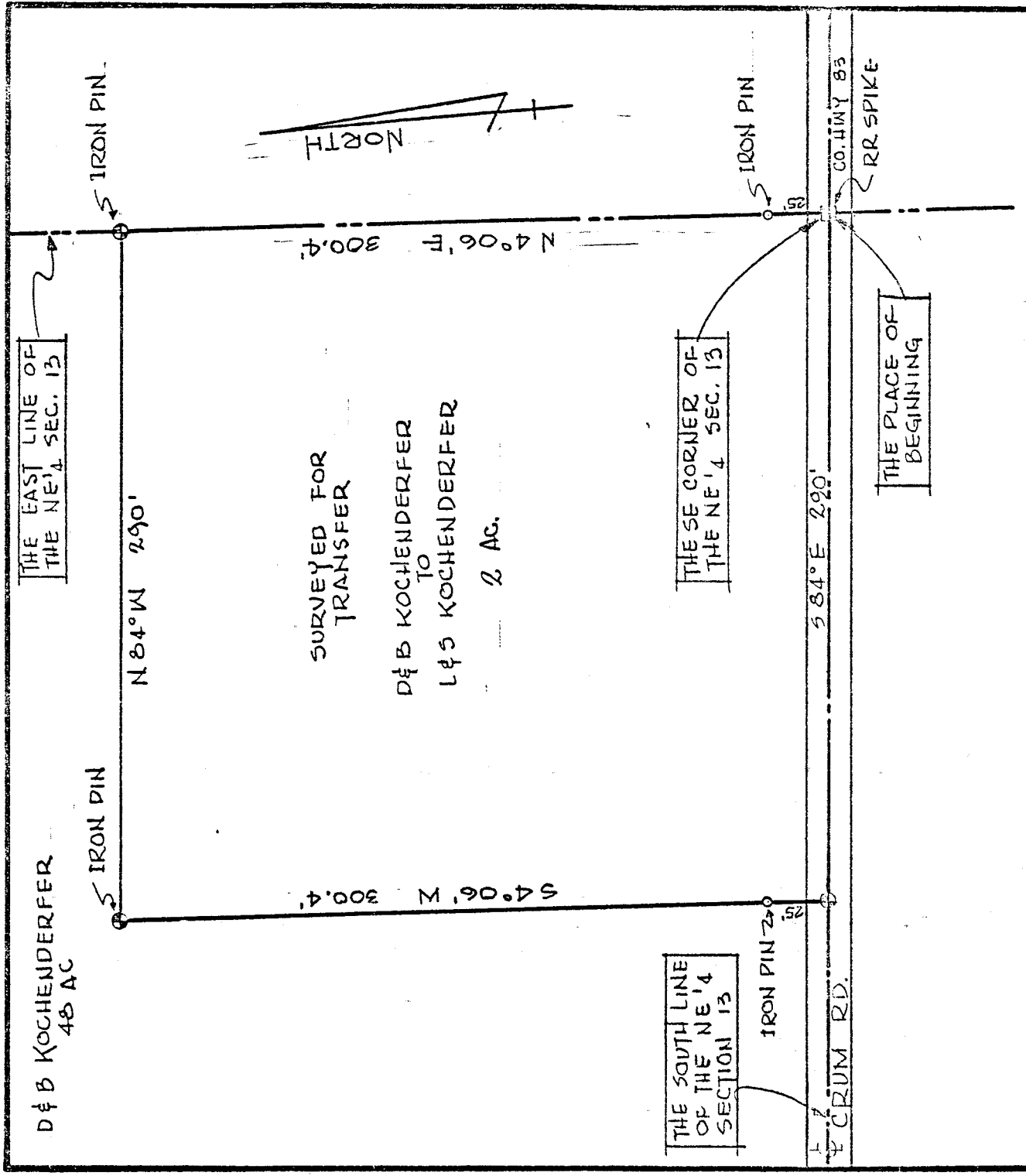

D & B KOCHENDERFER
48 AC

THE EAST LINE OF
THE NE 1/4 SEC. 13

SURVEYED FOR
TRANSFER
D & B KOCHENDERFER
TO
L & S KOCHENDERFER
2 AC.

THE SOUTH LINE
OF THE NE 1/4
SECTION 13

THE SE CORNER OF
THE NE 1/4 SEC. 13

THE PLACE OF
BEGINNING

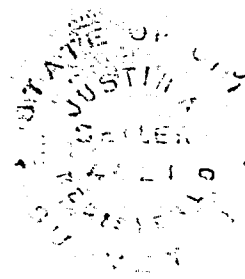

Justin A. Seiler
 JUSTIN A. SEILER
 SURVEYOR
 BUTLER COUNTY, OHIO

THIS SURVEY WAS MADE FOR AND
 AT THE REQUEST OF LARRY
 KOCHENDERFER

SURVEY PLAT FOR PROPERTY TRANSFER
 KOCHENDERFER
 PART NE 1/4 SECTION 13, T-23, R-18
 BUTLER TOWNSHIP
 RICHLAND COUNTY, OHIO
 DATE FEB. 23, 1977
 11:00
 JAS

A-33