

A-32

A 32

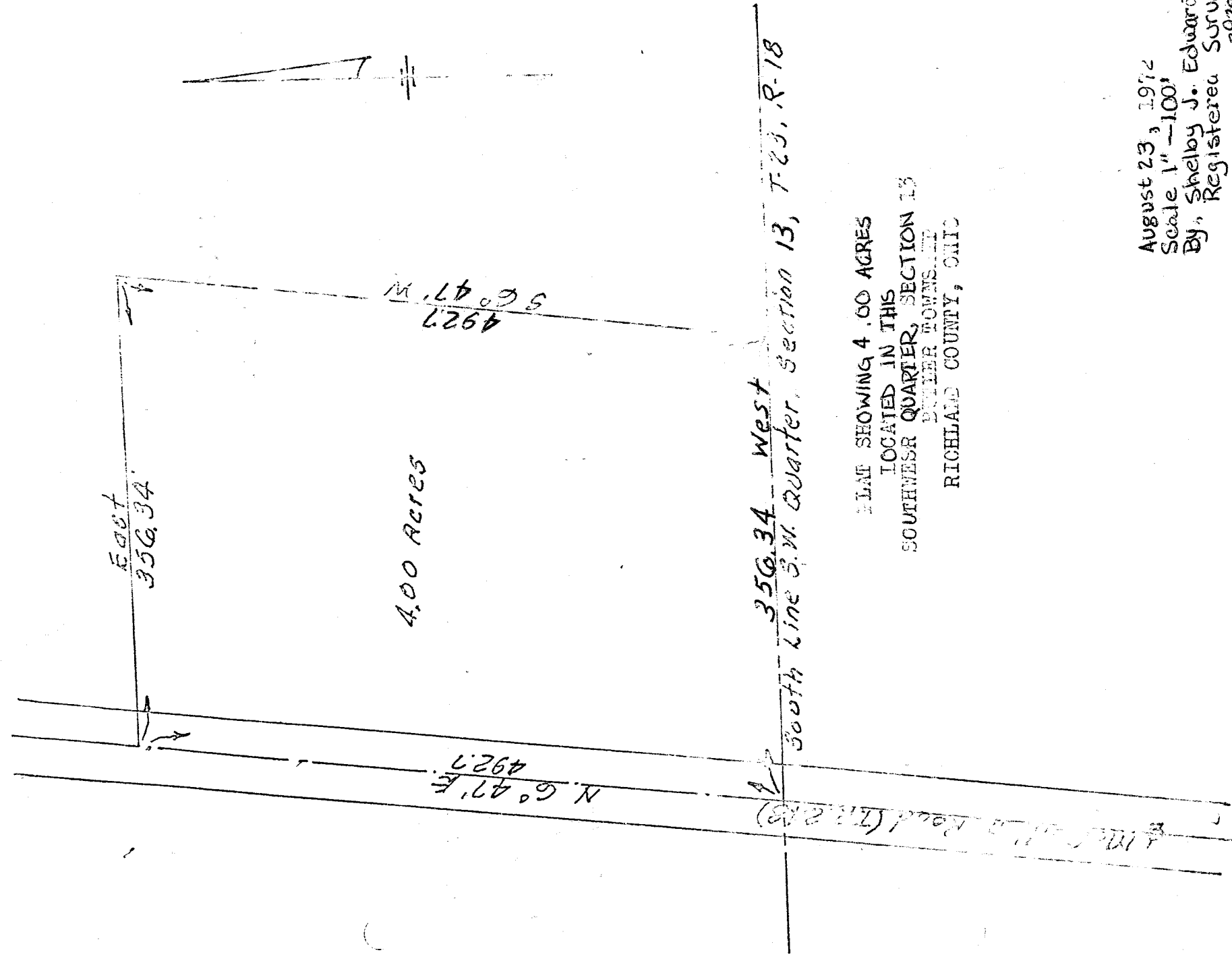

PLAT SHOWING 4.00 ACRES
 LOCATED IN THIS
 SOUTHWEST QUARTER, SECTION 13
 BUTLER TOWNSHIP
 RICHLAND COUNTY, OHIO

August 23, 1972
 Scale 1" = 100'
 By, Shelby J. Edwards
 Registered Surveyor
 3925