

A-29

A-29

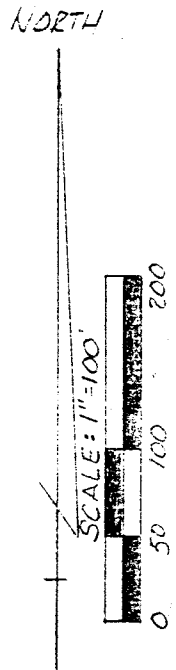
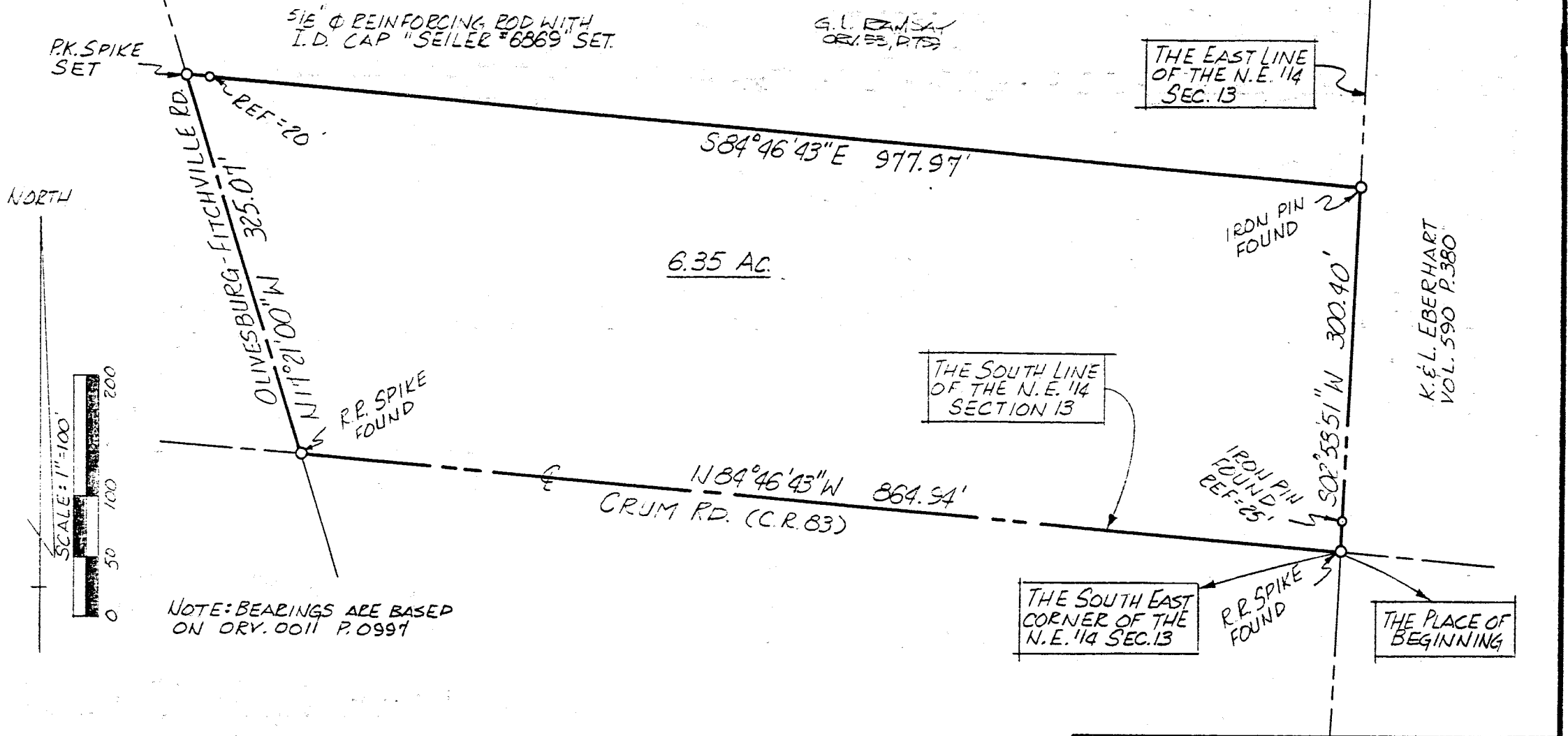

NOTE: BEARINGS ARE BASED ON ORV. 0011 P. 0997

SURVEY BY: DOUGLAS C. SEILER
 REG. SURVEYOR #6869
 52 1/2 NORTH MAIN ST.
 MANSFIELD, OHIO
 (419) 525-3644

NEW SURVEY
 OF EXISTING PARCEL
 TAX MAP APPROVED
 TO 12-17-91
 INITIAL DATE

SURVEY PLAT FOR	
KOCHENDERFER FARMS INC.	
PT. N.E. 1/4 SECTION 13, T-23, R-18 BUTLER TOWNSHIP RICHLAND COUNTY, OHIO	
DATE: FEB. 26, 1990	SCALE: 1"=100'
DRWG. NO	DRWN. BY: JAA