

H 28

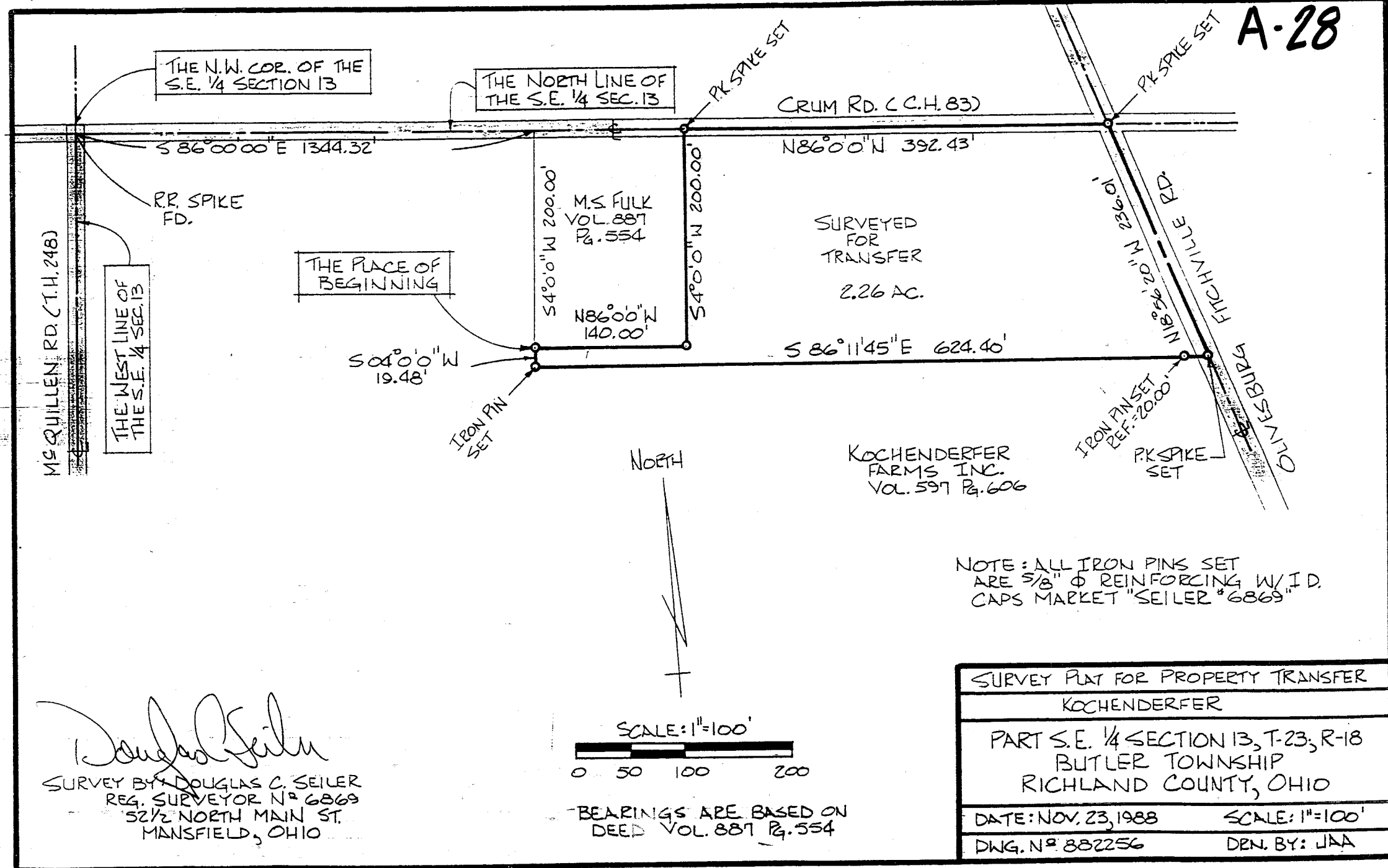

THE N.W. COR. OF THE S.E. 1/4 SECTION 13

THE NORTH LINE OF THE S.E. 1/4 SEC. 13

RR SPIKE FD.

THE WEST LINE OF THE S.E. 1/4 SEC. 13

THE PLACE OF BEGINNING

IRON PIN SET

NORTH

KOCHENDERFER FARMS INC. VOL. 597 Pg. 606

IRON PIN SET REF. 20.00'

PK SPIKE SET

NOTE: ALL IRON PINS SET ARE 5/8" Ø REINFORCING W/I.D. CAPS MARKET "SEILER" 6869

Douglas C. Seiler
 SURVEY BY DOUGLAS C. SEILER
 REG. SURVEYOR N^o 6869
 52 1/2 NORTH MAIN ST.
 MANSFIELD, OHIO

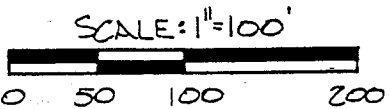

BEARINGS ARE BASED ON DEED VOL. 887 Pg. 554

SURVEY PLAT FOR PROPERTY TRANSFER	
KOCHENDERFER	
PART S.E. 1/4 SECTION 13, T-23, R-18 BUTLER TOWNSHIP RICHLAND COUNTY, OHIO	
DATE: NOV. 23, 1988	SCALE: 1" = 100'
DWG. N ^o 882256	DN. BY: JAA