

PLAT OF BOUNDARY SURVEY

GRANT MILLIRON

PART OF THE NORTHWEST QUARTER, SECTION THIRTEEN (13)  
TOWNSHIP TWENTY-THREE(23), RANGE EIGHTEEN (18)

BUTLER TOWNSHIP, RICHLAND COUNTY, OHIO

THE CENTERLINE BEARING OF CRUM RD.  
IS BASED ON A SURVEY BY DOUGLAS  
SEILER, DATED MAY 9, 1989

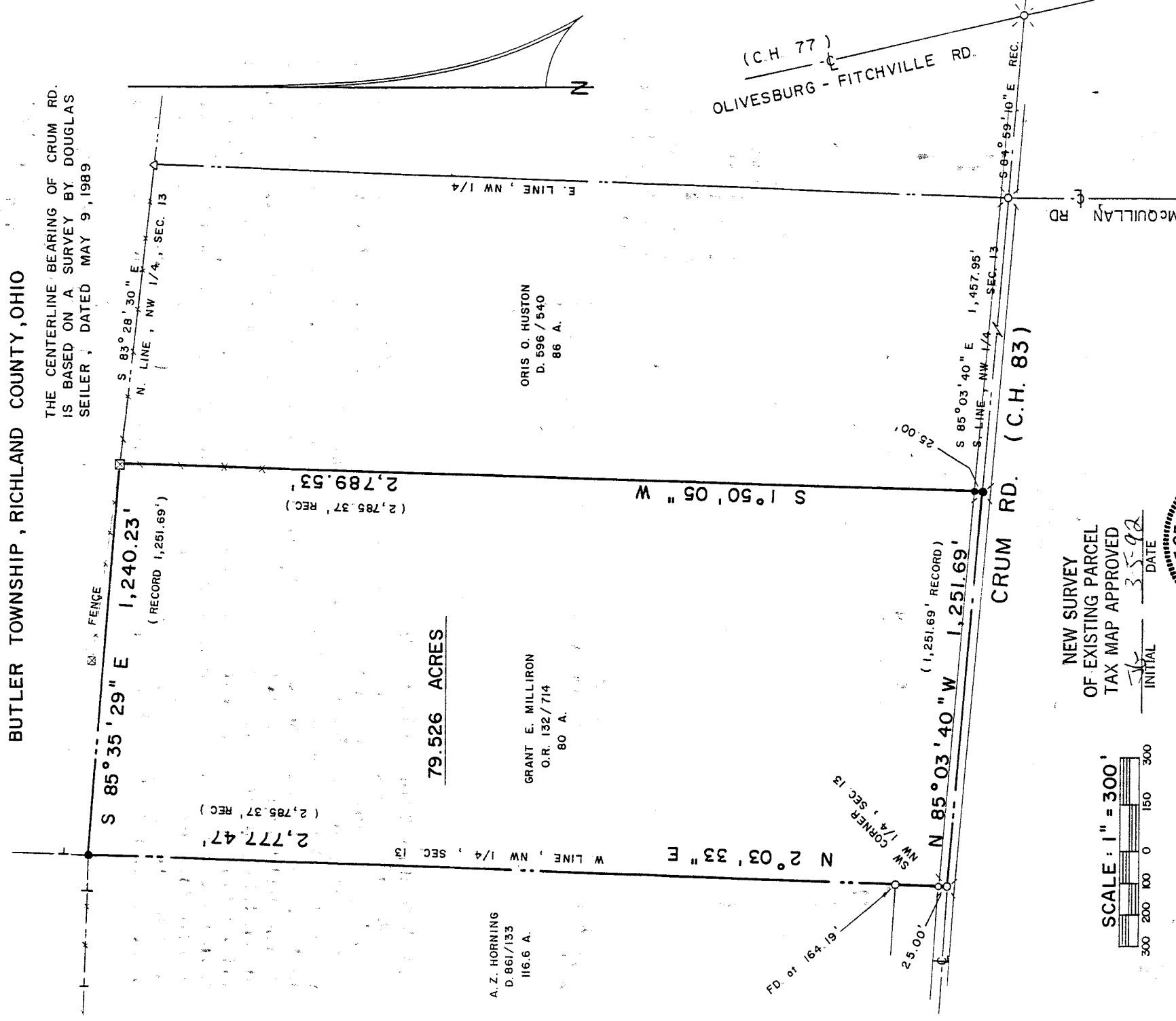

79.526 ACRES

A.Z. HORNING  
D. 861/133  
116.6 A.

GRANT E. MILLIRON  
O.R. 132/714  
80 A.

ORIS O. HUSTON  
D. 596/540  
86 A.

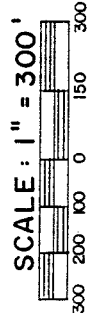

NEW SURVEY  
OF EXISTING PARCEL  
TAX MAP APPROVED

INITIAL AK DATE 3-5-92

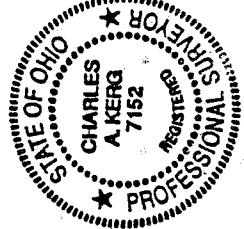

LEGEND

- RAILROAD SPIKE FOUND
- IRON PIPE FOUND
- WOOD FENCEPOST FOUND
- + STEEL "T" POST FOUND
- △ IRON PIN FOUND (6869)
- ▽ RAILROAD SPIKE SET
- 5/8" IRON PIN SET WITH CAP
- STAMPED "C. KERG, RLS 7152"

PREPARED BY  
**KERG SURVEYING**

*Charles A. Kerg*

CHARLES A. KERG  
REGISTERED OHIO SURVEYOR NO. 7152  
DATE: MARCH 3, 1992

A-27

(C.H. 77)  
OLIVESBURG - FITCHVILLE RD.

CRUM RD. (C.H. 83)

McGULLAN RD