

A-26

PHILLIP MARCUS
Consulting Engineer and Surveyor
191 PARK AVENUE WEST
MANSFIELD, OHIO 44902

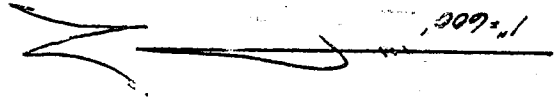
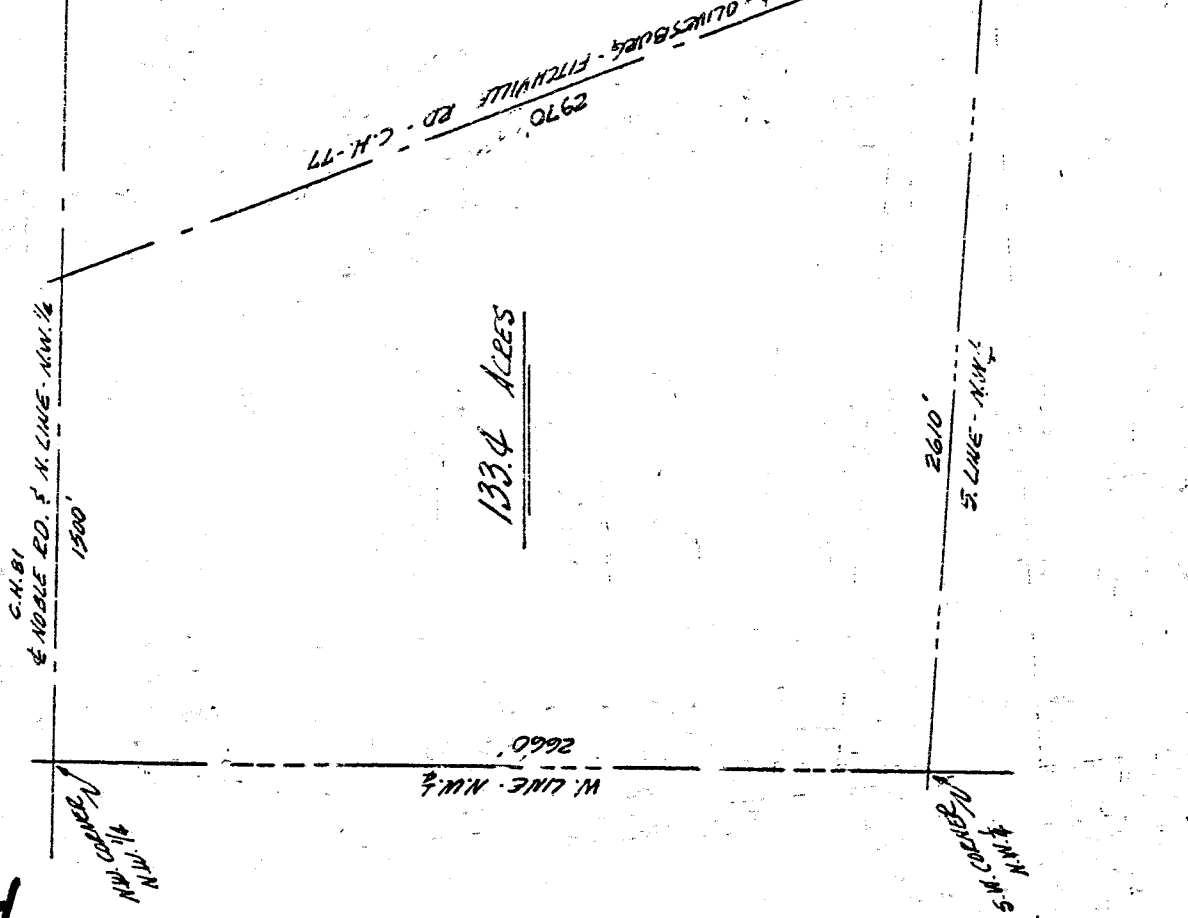

PROPERTY OF
 H. FOWLER
 J. FOWLER
 R. EGNER
 L. FISHPAW
 SECTION 12
 BUTLER TOWNSHIP
 RICHLAND COUNTY, OHIO

LEGAL DESCRIPTION: 133.4 ACRES

Situated in the Northwest quarter of Section 12, T.23, R.18 of Butler Township, Richland County, Ohio and being further described as follows. Beginning at the Northwest corner of said Noble Road and the North line of said Easterly, along the centerline of Noble Road and the North line of said quarter, 1,500 feet more or less, to the intersection of the centerline of the Olivesburg - Fitchville Road; thence Southeasterly, along said centerline, 2,970 feet more or less, to the South line of said quarter; thence Northwesterly, along the said South line of the quarter, 2,610 feet more or less, to the Southwest corner of said Northwest quarter; thence Northerly, along the West line of said quarter, 2,660 feet more or less, to the place of beginning. Containing 133.4 acres of land, more or less, and being subject to all legal highways and easements of record.

Phillip Marcus
 Phillip Marcus
 Reg. Surveyor #4518
 June 12, 1971