

A-21

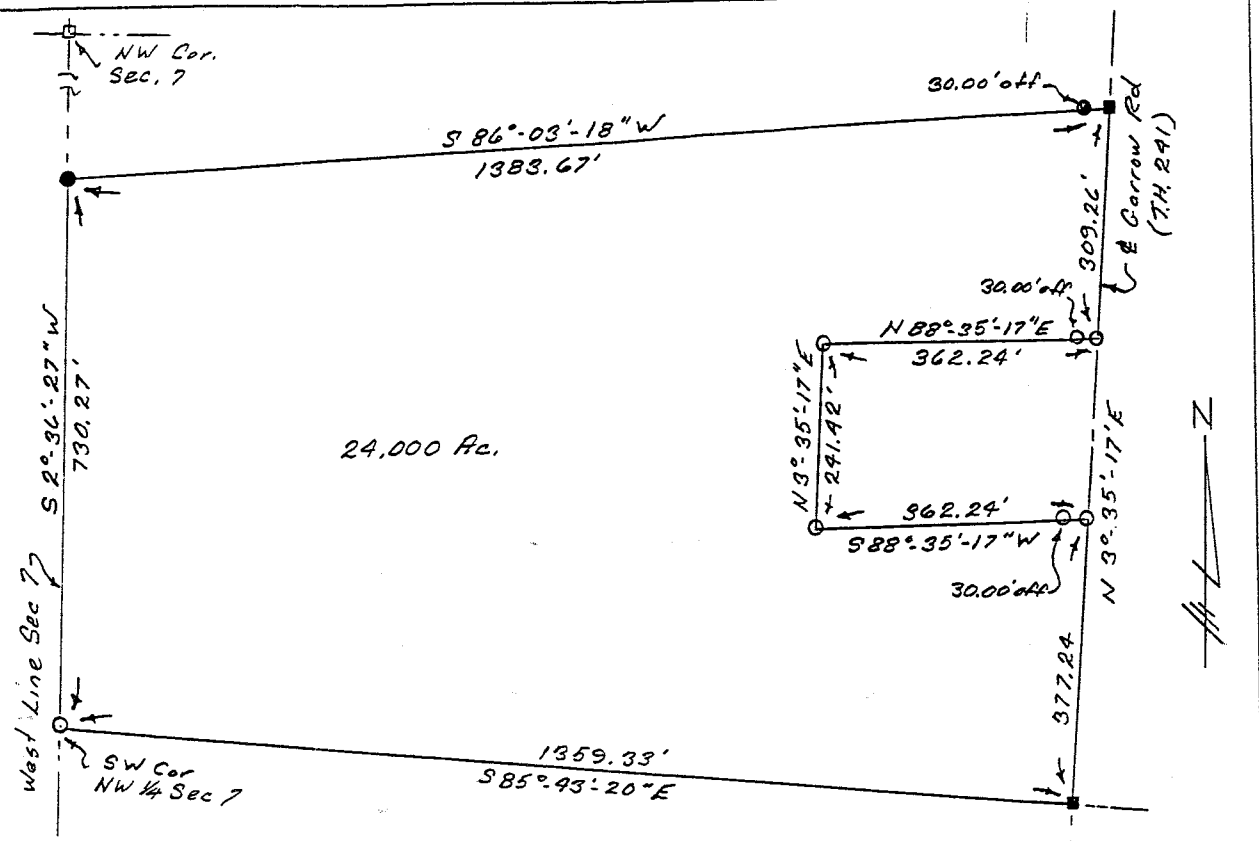
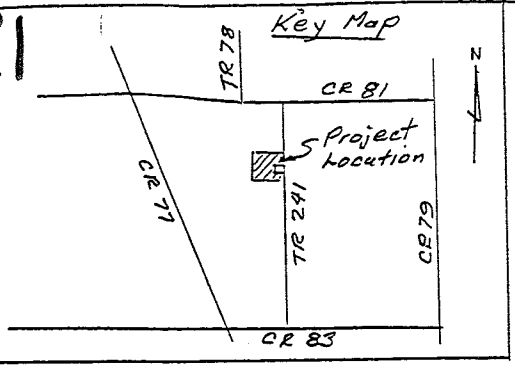

Plat of a survey to locate and describe a portion of a tract of land conveyed to Marilyn R. Tracy et al by Deed recorded in Volume 876, Page 486 of the Richland County Record of Deeds.

I Hereby certify this plat to be a true delineation of a field survey by Hudnut-Laghery and Assoc. May 1992

Richard K. Hudnut  
Richard K. Hudnut P.S.  
Registered Surveyor No. 5966

- — Iron pin found
- — Railroad spike found
- — Iron pin set
- — Railroad spike set

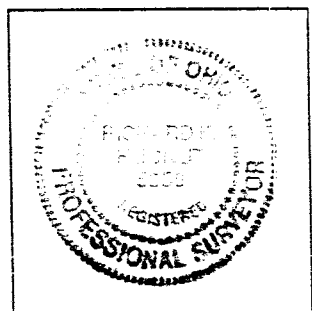
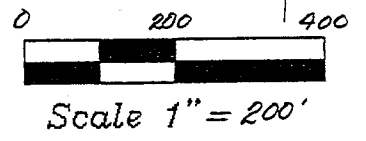

R.K. Hudnut P.S. 1035 Overlook Dr. Ashland, Ohio 44805		
Butler Township Section 7, Twp 25, Rq 17 Richland County, Ohio		
Drawn by RKH	Date 5/27/92	Scale 1" = 200'

EAU 6-17-92  
INITIAL DATE  
TRANSFER APPROVED  
RICHLAND COUNTY  
TAX MAP OFFICE

NEW SPLOT  
TAX MAP APPROVAL  
EAU 6-17-92  
INITIAL DATE