

County Line Road

A-16

This Drawing has been Revised

X149

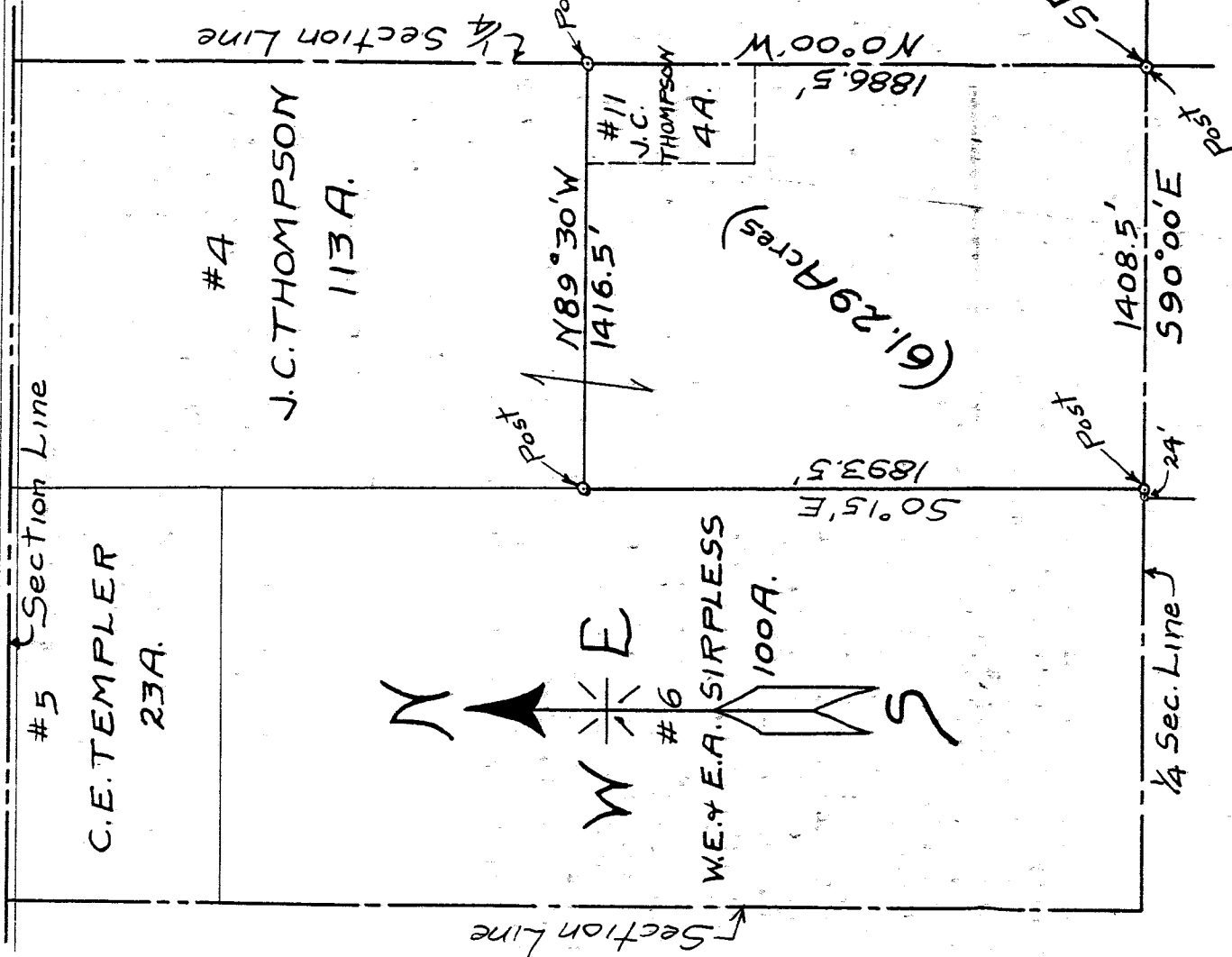

THOMPSON - SIRPLESS SURVEY

Parcel of land conveyed from Thompson to Sirpless NW 1/4 Sec. 6 Butler Twp.

Richland County, Ohio.

DESCRIPTION

Beginning at a post at the SE Corner of the NW 1/4 Sec. 6, Butler Twp., thence N 0° 00' W along 1/4 Sec. Line 1886.5' to a post, thence N 89° 30' W, 1416.5' to a post, thence S 0° 15' E, 1893.5' to a post on the 1/4 Sec. Line, thence S 90° 00' E, 1408.5' along said 1/4 Sec. Line to place of beginning containing 61.29 Acres of land more or less.

Boyd Wierman
Co. Surveyor
Per H.T. Flasher
Deputy

H.T.F.

8-1919.