

Sold out

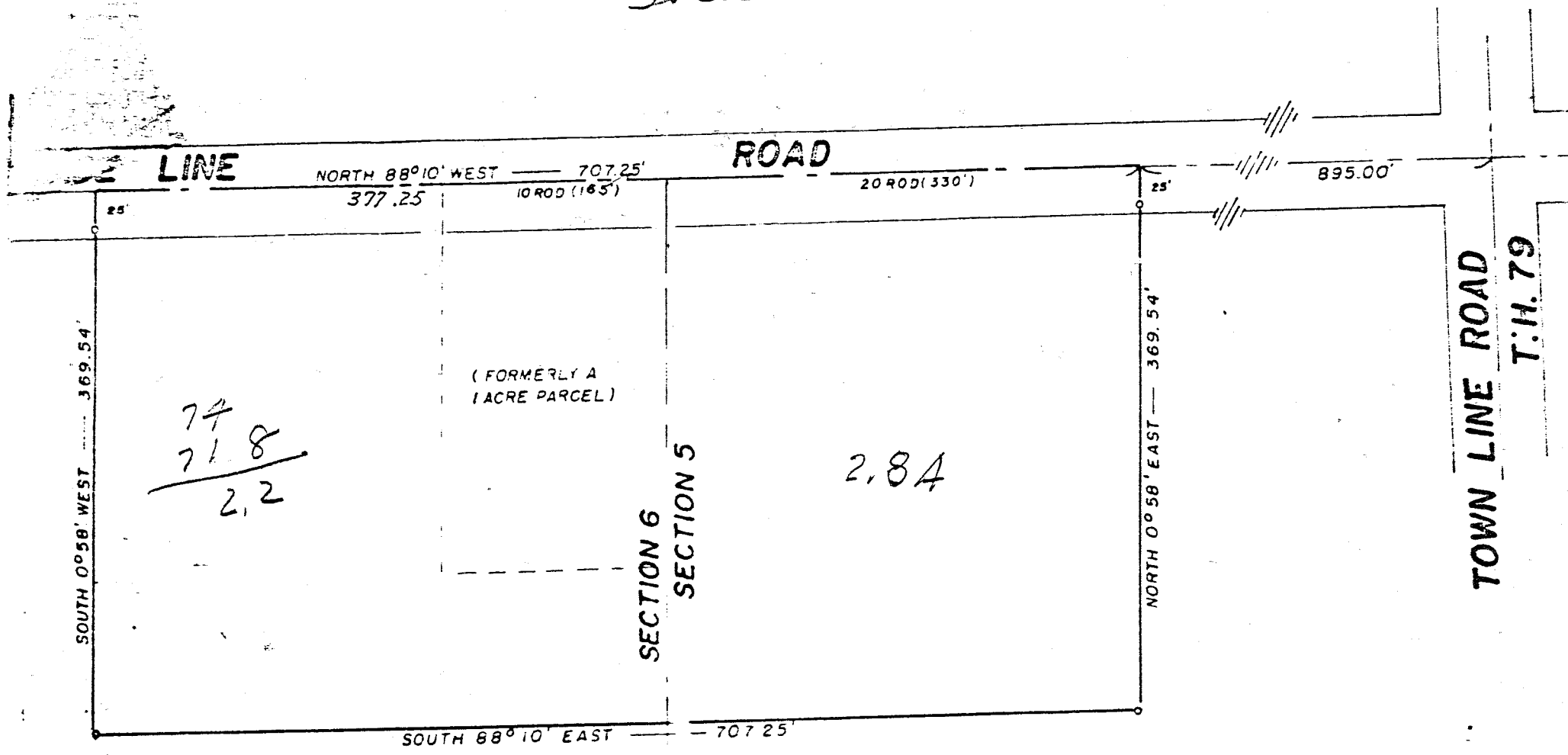

SCALE 1" = 100'
APRIL 22 1966

ARTHUR BURRAS & ASSOCIATES
REGISTERED SURVEYOR NO. 1538
NORTH FAIRFIELD, OHIO

AREAS	
SECTION 5	2.799 ACRE
SECTION 6	3.201
TOTAL	6.000

12.5
9.8
2.7

PLAT OF SURVEY
NORTHWEST QUARTER SECTION 5,
NORTHEAST QUARTER SECTION 6,
BUTLER TOWNSHIP,
TWP. 25, RANGE 17,
RICHLAND COUNTY,
OHIO.