

A-10

SURVEY FOR
DONALD E. CLARK

A-10

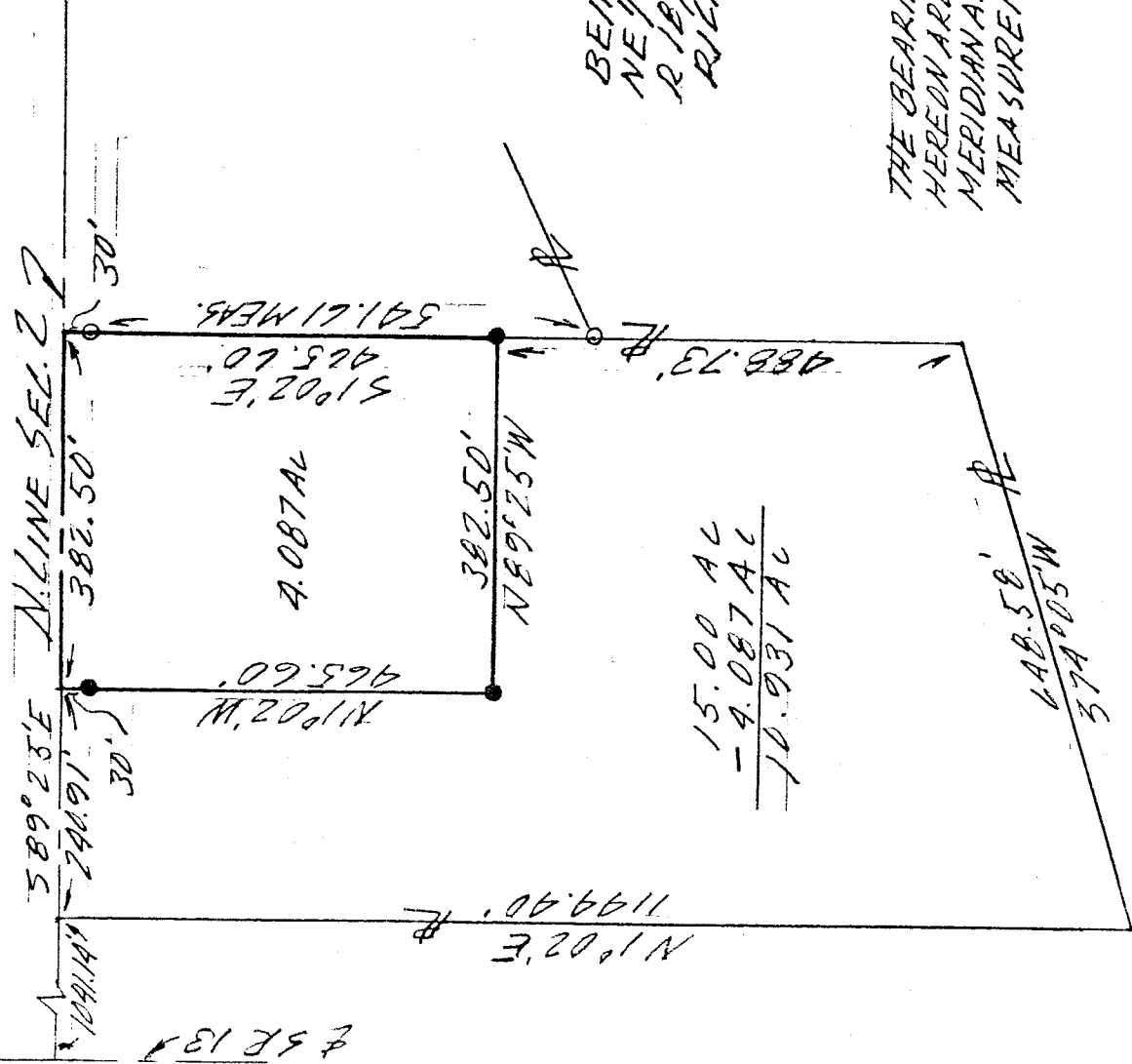

DATE 10-1-80
SCALE 1"=200'
O - IRON PIN FOUND
● - IRON PIN SET

BEING PT OF THE
NE 1/4 SEC 2, TWP 23
R 18, BUTLER TWP
RICHLAND Co OHIO

THE BEARINGS REFERRED TO
HEREON ARE BASED UPON ASSUMED
MERIDIAN AND ARE FOR ANGULAR
MEASUREMENT.

Any information or data on this drawing is not intended to be suitable for reuse by any person, firm or corporation or any others on extensions of this project or for any use on any other project. Any reuse without written verification and adaptation by the Engineer, Architect or Surveyor for the specific purpose intended will be at the users' sole risk and without liability or legal exposure to the Engineer, Architect or Surveyor.

[Signature]
KYLE V BAKER
REG. SURVEYOR # 5664



LESTER H. POGGEMEYER, P.E., INC. ENGINEERS—ARCHITECTS—SURVEYORS
121 EAST WOOSTER STREET BOWLING GREEN, OHIO 43402
355 WEST MAIN STREET LEXINGTON, OHIO 44904

PHONE: 419-352-7537
PHONE: 419-884-2001

80568-5