

A-7

SECTION 4 SECTION 1  
B. R. & O. R. COBURN

HURON COUNTY  
GREENWICH TOWNSHIP  
SECTION 4  
T. 1 N., R. 21 W.  
CONNECTICUT WESTERN RESERVE SURVEY

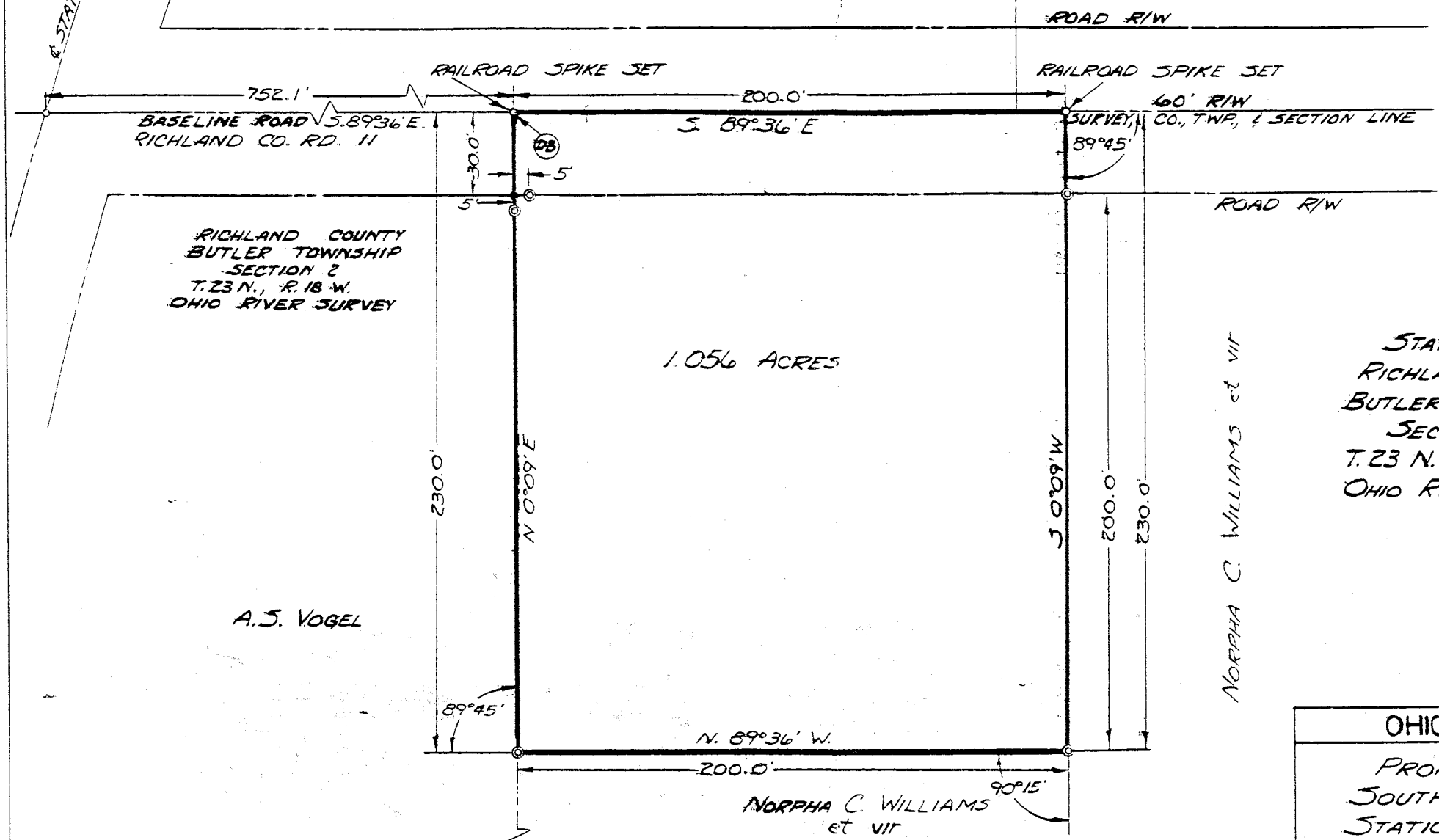

752.1' 5.89°36' E  
BASELINE ROAD  
RICHLAND CO. RD. 11

200.0' 5.89°36' E

60' R/W  
SURVEY CO., TWP, & SECTION LINE

RICHLAND COUNTY  
BUTLER TOWNSHIP  
SECTION 2  
T. 23 N., R. 18 W.  
OHIO RIVER SURVEY

1.056 ACRES

A.S. VOGEL

STATE OF OHIO  
RICHLAND COUNTY  
BUTLER TOWNSHIP  
SECTION 2  
T. 23 N., R. 18 W.  
OHIO RIVER SURVEY

NORPHA C. WILLIAMS et vir

N. 89°36' W.

NORPHA C. WILLIAMS et vir

- ⊙ DEED BEGINNING
- ⊙ COPPERWELD ROD SET IN CONCRETE
- IRON PIN FOUND
- CORNER UNMARKED OR AS NOTED

OHIO POWER CO.	
PROPOSED SOUTH GREENWICH STATION SITE	
DRAWN K.S.P.	DATE 2-5-68
TRACED	SCALE 1"=40'
CHECKED C. F. S.	DRAWER B3-I198
APPROVED	
43959B	