

PLAT OF PROPERTY SURVEY  
 PART OF THE SOUTHEAST QUARTER, SECTION TWENTY-NINE (29),  
 TOWNSHIP NINETEEN (19), RANGE EIGHTEEN (18),  
 JEFFERSON TOWNSHIP, RICHLAND COUNTY, OHIO

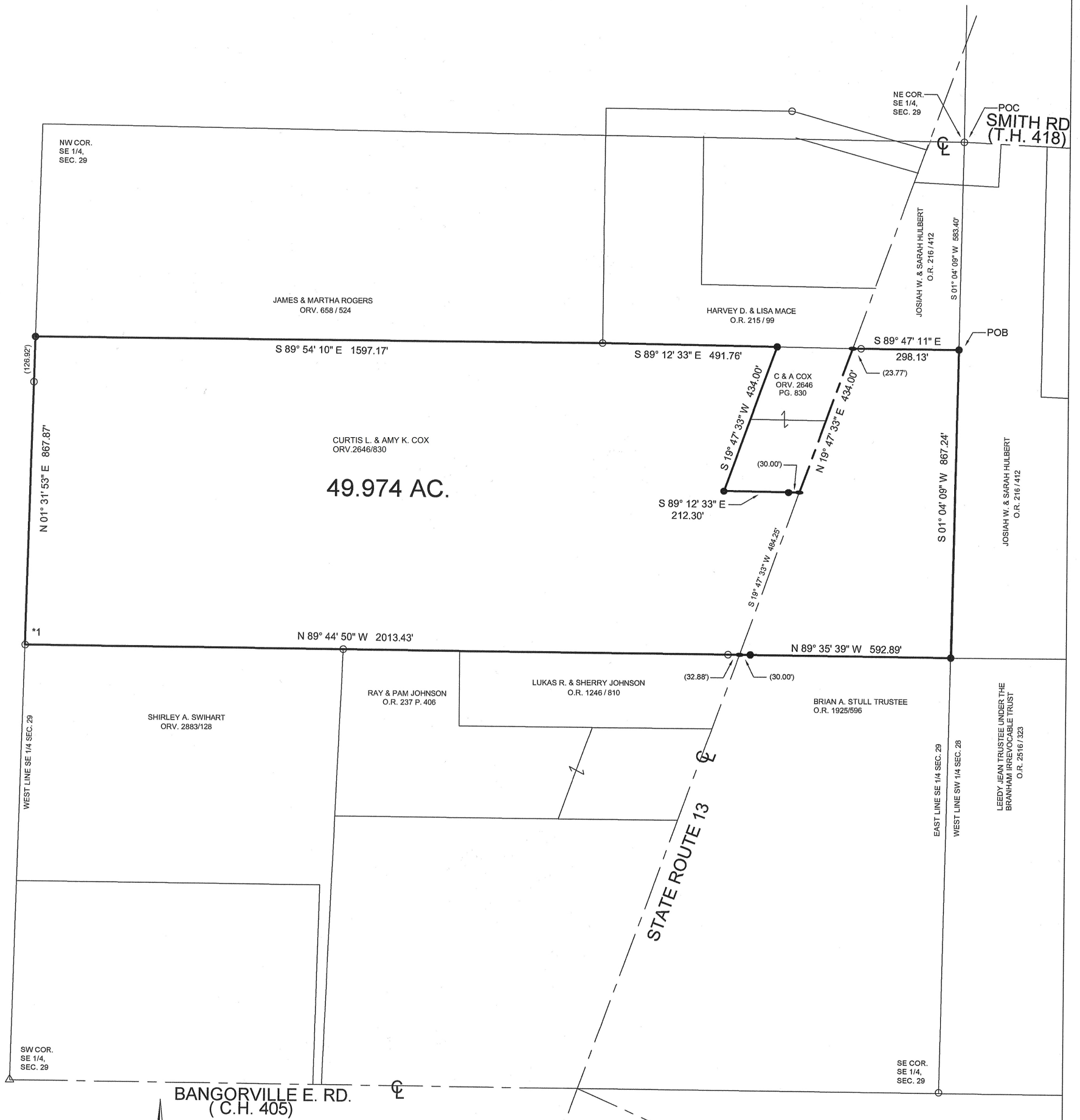

49.974 AC.

NEW SURVEY  
 OF EXISTING PARCEL  
 RICHLAND COUNTY  
 TAX MAP OFFICE  
**EAK 6-9-23**  
 INITIAL & DATE  
**F5-23**

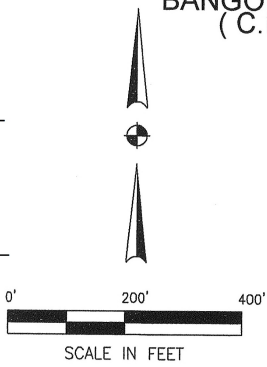

**BASIS OF BEARINGS:**  
 ASSUMED

- LEGEND:**
- 5/8" IRON PIN FOUND
  - 5/8" IRON PIN SET WITH CAP STAMPED "LUTZ 6756"
  - △ EXISTING RAILROAD SPIKE
  - EXISTING STONE
  - SURVEY NAIL SET
  - ◎ 3/4" IRON PIPE FOUND

**REFERENCE:**  
 \*1 S 89° 44' 50" E 1.06'

I HEREBY CERTIFY THAT A SURVEY FOR THE ABOVE PROPERTY WAS MADE ON APRIL 19, 2023, AND ALL MARKERS WERE SET OR FOUND AS INDICATED.

*David E. Lutz*  
 DAVID E. LUTZ, OHIO REG. SURVEYOR NO. 6756  
 LUTZ SURVEYING  
 DATE: APRIL 19, 2023

