

PLAT OF BOUNDARY SURVEY
 PART OF THE SOUTHEAST QUARTER, SECTION FOURTEEN (14)
 TOWNSHIP TWENTY-THREE (23), RANGE NINETEEN (19)
 CASS TOWNSHIP, RICHLAND COUNTY, OHIO

REFERENCE MATERIALS

- DEEDS AS SHOWN
- TAX MAPS
- THE FOLLOWING RICHLAND COUNTY SURVEYS FOUND AT THE RICHLAND COUNTY TAX MAP OFFICE:
- F-4-104
- F-4-107
- II-339
- K-103
- K-294
- Y-101
- Y-118
- Y-177
- SURVEY FOR HOWARD BY JUSTIN A. SEILER DATED OCTOBER 28, 1977

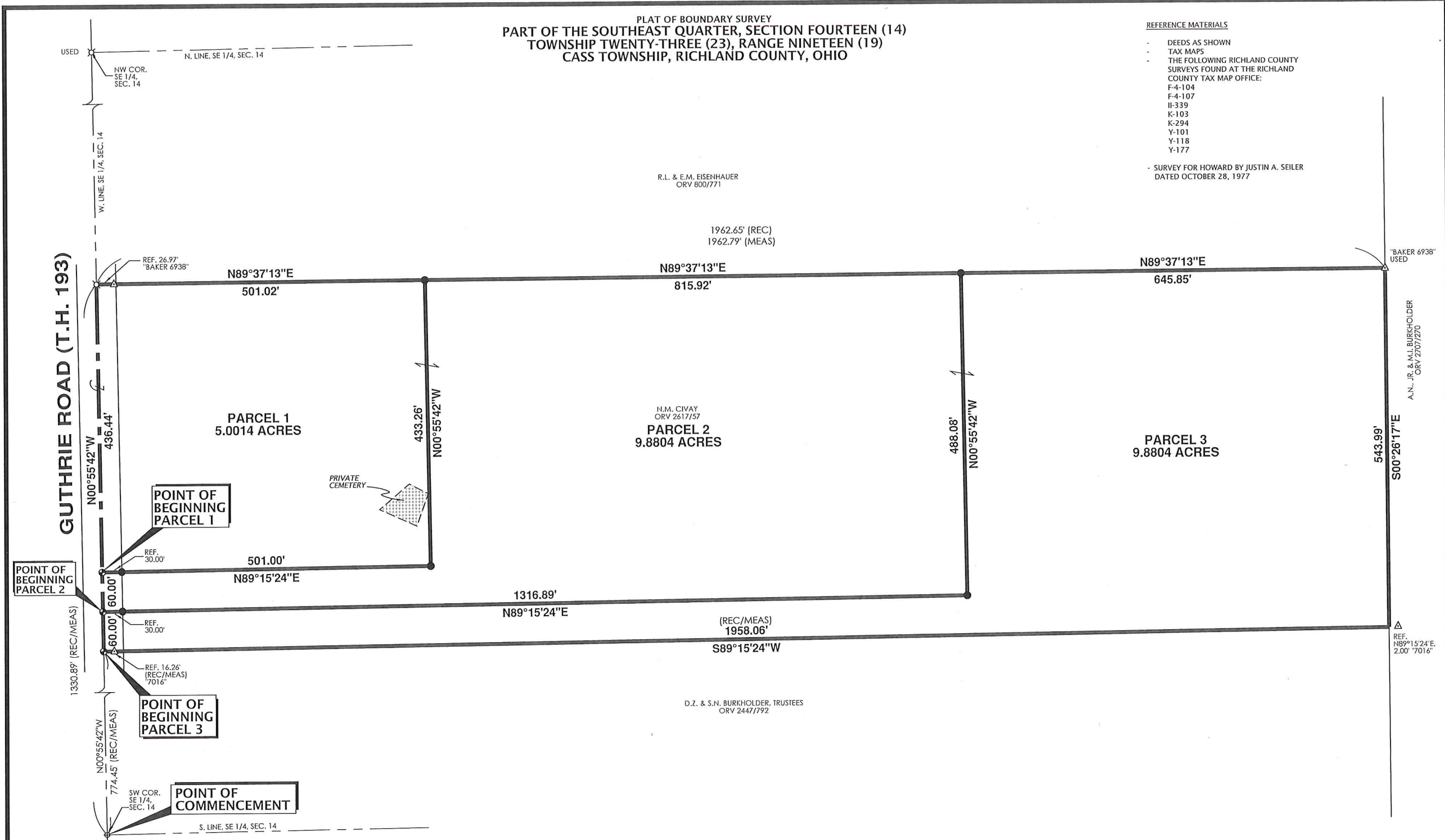

PREPARED BY
F.E. KROCKA & ASSOCIATES, INC.
 100 NORTH GAMBLE STREET
 SHELBY, OHIO 44875
 (419) 342-4556

I CERTIFY THIS SURVEY WAS PREPARED FROM ACTUAL FIELD MEASUREMENTS IN ACCORDANCE WITH CHAPTER 4733-37 OF THE OHIO ADMINISTRATIVE CODE AND THAT ALL MONUMENTS WERE FOUND OR SET AS INDICATED.

Nathan W. Sautter
NATHAN W. SAUTTER
 OHIO REGISTERED SURVEYOR NO. 8252
 DATE: DECEMBER 9, 2020



BEARINGS ARE BASED ON SURVEY "II-339" BY F.E. KROCKA & ASSOCIATES, INC. DATED NOVEMBER 29, 2016

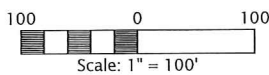

NEW SPLIT
 RICHLAND COUNTY
 TAX MAP OFFICE
EAK 12-24-20
 INITIAL DATE

NEW SURVEY
 OF EXISTING PARCEL
 RICHLAND COUNTY
 TAX MAP OFFICE
EAK 12-24-20
 INITIAL DATE

F4-298

LEGEND

- ⊕ MAG NAIL FOUND
- ⊗ RAILROAD SPIKE FOUND
- △ IRON PIN FOUND
- ⊙ 3" SURVEY SPIKE SET
- 5/8" DIAMETER, 30" LONG IRON PIN SET WITH CAP STAMPED "KROCKA & ASSOC."