

Surveyed by: *Chad Craig*  
 CHAD CRAIG  
 0185  
 State of Ohio  
 Department of Public Safety  
 Bureau of Surveying and Mapping  
 1700 Bankers Building  
 Columbus, Ohio 43260  
 Phone: 614-467-4432  
 Fax: 614-467-4432  
 Email: chad.craig@ohio.gov

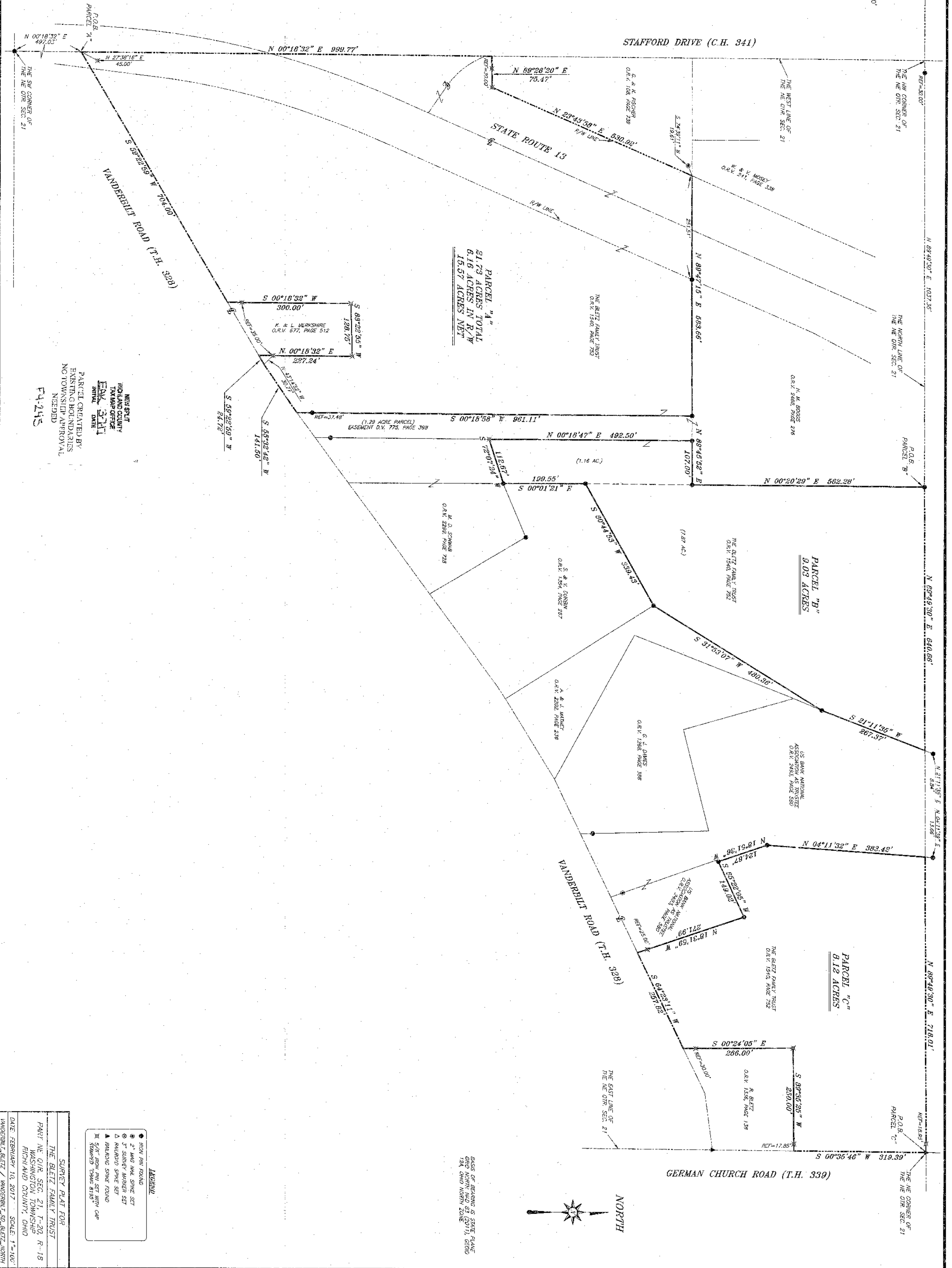

PARCEL CREATED BY  
 EXISTING BOUNDARIES  
 NO TOWNSHIP APPROVAL  
 NEEDED  
 F4-245

- LEGEND**
- IRON PIN FOUND
  - 2" MAG NAIL SPINE SET
  - ⊙ 3" SURETY MARKER SET
  - △ RAILROAD SPINE SET
  - ▲ BALANCED SPINE FOUND
  - ✱ 5/8" IRON PIN SET WITH CAP
  - ✱ STAINLESS TOWNSHIP MARKERS

SURVEY PLAT FOR  
 THE BLETZ FAMILY TRUST  
 PART NE COR. SEC. 21, T-20, R-18  
 WASHINGTON TOWNSHIP  
 RICHLAND COUNTY, OHIO  
 DATE: FEBRUARY 10, 2017 SCALE: 1"=100'  
 VANOSBIL, BLETZ / VANOSBIL, SO, BLETZ, NORTH

BASIS OF BEARING IS STATE PLANE  
 GRID NORTH (NAD 83 (2011), GSD00  
 124 OHIO NORTH ZONE